



Cass County
**Community
Foundation**

**1993
-
2013**

celebrating

20 *years*
OF

giving, growing, granting



CCCCF'S 20TH ANNIVERSARY

2013 marked the 20th Anniversary of the Cass County Community Foundation and as often happens, with anniversaries we spent some time reflecting on our beginning, the journey so far and where we wanted to go in the future. Starting with a challenge from Lilly Endowment and a dream, CCCF grew from a concept with no assets other than some passionate, thoughtful leaders to more than \$16 million in assets at the end of 2013. We are grateful for those courageous, original board members and all those who have led the Foundation since.



1993

The Northern Indiana Community Foundation is established.

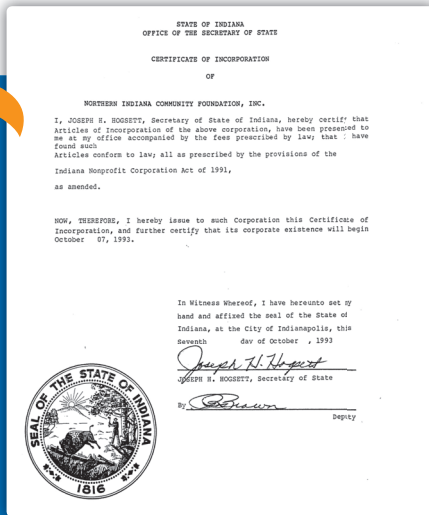

Current and past board members gather to celebrate.

BOARD OFFICERS



Susan Platt
Chairman



Herb Price
Vice Chairman



Keith Cole
Treasurer



Deb Shanks
Secretary



Tom Heckard
Past Chairman

DIRECTORS



Lucy Burns



Brad Duerr



Randy Head



Paul Kroeger



Bud Reed



Thillia Reynolds

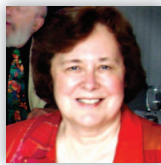

Sue Ridlen



Jesse Robinson



Dan Layman



Adam Strasser

CCCCF STAFF



Brooke Stotler
Administrative Staff



Sara Walthery
Accounting Staff

Letter from the Chairman of the Board

Many of us recall where we were on Friday, November 22, 1963. Elementary classrooms around the country knew "something really bad had happened."



On Friday, November 22, 2013—50 years later—The Cass County Community Foundation was celebrating something really good—its 20th year anniversary. In this anniversary year we continued cultural exchanges, watched development through small town meetings, and unveiled a brand new community stage.

As Board Chairman for 2013, it was an honor, no matter what the event, to work with others to emphasize education with scholarships, to award grants for community development, and to look down the road. And looking down a new road—and a new bridge—in Cass County, we want to work to build the best path for the next generation.

Susan Platt

Letter from the CCCC President

1993-2013

Chances are if you were around in 1993, you might remember the theme song from the hit movie Aladdin: "A Whole New World". Those words could have been written about



the birth of our Cass County Community Foundation and the Giving, Growing and Granting that has changed our community during the past twenty years... Several anniversary activities were planned to celebrate the vision of those courageous first volunteers, donors and staff. The year began with the announcement of a \$155,000 grant to purchase a mobile community stage. Town Hall Meetings were convened to gather our smaller communities together and support their needs with funds. New funds were established and new partnerships emerged.

At a very special "Thanks For Giving" event, we were honored to host Helen Monroe, chief architect and consultant for the Lilly GIFT initiative as our guest speaker. She was joined by former executive director Lisa Terry and board members, Paul Kroeger, Elizabeth Billman and Randy Head. Former board members were honored collectively as "Thanks For Giving" award recipients. The evening concluded with the opportunity for the attendees to be a grantmaker and select a project for \$20,000 of funding. After a tie vote, the board of directors hastily called a meeting and approved an additional \$10,000 to allow both projects to receive funding. It has been a great year of celebrating our past and looking ahead to even greater impact. The community foundation model started by Lilly Endowment has truly created "a whole new world" of opportunities and resources for our community and students.

Deanna Crisp

NEW FUNDS

2013 saw the start of many new funds for Cass County: Six will benefit students

#1 The **Community State Bank Academic Leadership Fund** was established by the bank to provide an annual scholarship for qualified students graduating from Pioneer and Caston High Schools in Indiana who plan to attend a four-year institution of higher education. The designated award will be made to one student at Pioneer and one student at Caston each year in the amount of \$1,000. The scholarship is also renewable for four years with proof of continued academic achievement and enrollment for a total of \$4000 per student award.

#2 The **Lois Jean McCrea Nursing Scholarship Fund** was established by Tom and Lois Jean McCrea to offer financial support to students who like, Lois Jean and the McCrea's two daughters, aspire to become a nurse and serve people. The recipient will be a graduate of Pioneer High School, plan to attend a four-year college or university, and demonstrate a strong desire to become a nurse. The annual award of the scholarship will be \$4,000 with a total award of \$16,000 for a four-year nursing program leading to earning a B.S.N. Degree.



1994



Lisa Terry Becomes Executive Director

1995



The Cass County Carousel Endowment, Salin Bank and Trust Company Endowment, and the Bill and Flo Edson Endowment were established.

1996



Cass County Valentines Day Event

#3 The Karen Myers Snyder Scholarship Fund

was established by her husband, Kevin "Sam" Snyder, and children, Mark Moyer and Kimberly Snyder Smith, in memory and honor of her life. The Snyder family is deeply committed to three purposes: agriculture to feed the world, education to shape our children and future, and nurses to continue to care for people in their time of need. The family cherished the idea of honoring Karen by helping others and the \$1000 four year renewable scholarship for Pioneer High School seniors who will be attending a postsecondary institution and majoring in agriculture, education or nursing.



#5 The Dean Winegardner Entrepreneurial Scholarship Fund

was established by former Logansport resident, Dean Winegardner and will provide an annual scholarship for qualified students graduating from Logansport High School who plan to attend a four-year institution of higher education. The scholarship is \$1000 and also renewable for four years for a total of \$4000 per student award. Mr. Winegardner graduated from Logansport High School in 1977 but was not able to attend college. He moved to Knoxville, TN in 1988 and began working in the book industry. In 1990, he opened his first Publisher's Warehouse bookstore and eventually grew the business into a 73-store chain. In 1997 he decided to focus on the wholesale segment of the book business, so he started American Book Company which is now the largest wholesale remainder book company in the industry.



#4 The Dr. Donald and Nancy Rutschmann Scholarship Fund

was established by Dr. Rutschmann in memory of his wife, Nancy to assist blind students who plan to attend post-secondary institutions, either graduates from the Indiana School for the Blind or students graduating from a special education program for blind students in Cass County. Dr. Rutschmann shared, Every time I hear Kenny Rogers singing his song, you decorated my life, I think of Nancy. Her legacy was not just her artwork but her giving heart and contributions to others with disabilities.

#6 Mick and Sandy Jacks Scholarship Fund

was established by Mick and Sandy Jacks in 2013 to provide one scholarship at Logansport High School and one scholarship at Pioneer High School for qualified students who are likely to succeed at a two-year vocational post-secondary institution. Mick grew up in Royal Center and Sandy moved to the Cass County area from Southern Illinois. Both Mick and Sandy are active volunteers and wish to help a young person develop skills.

1997



Lisa Terry and the Family Fine Arts Festival Committee

1998

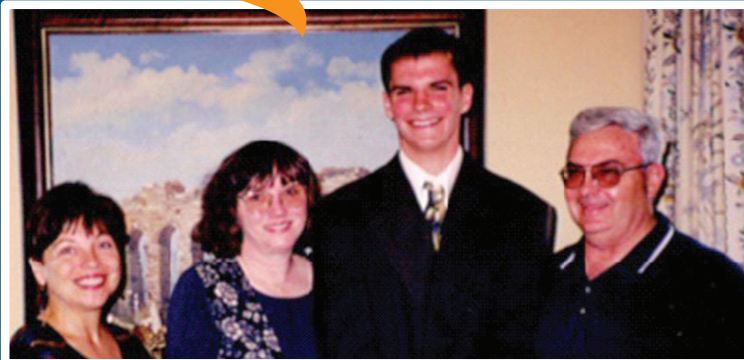

Board member Jane Miller congratulates Cass County's first Lilly Endowment Community Scholarship recipient, Eric Foerg, with his parents, Bill and Mary Lou Foerg.

COMMUNITY GRANTS

\$90,014

A record amount of funding supported the following community projects:

Cass County 4-H Association \$17,625 for building renovations at the 4-H Community Center

Lewis Cass Band Boosters \$15,000 for a new equipment building

Domestic Violence Taskforce \$820 for laptop and software

Twelve Mile Community Center \$23,319 for renovations

Pulaski Health Foundation/Friends of the Panhandle Pathway \$9250 challenge match for trail equipment

Young America Lions Club/Lewis Cass FFA \$24,000 for a new greenhouse to provide educational experience and produce for local food pantries



1999

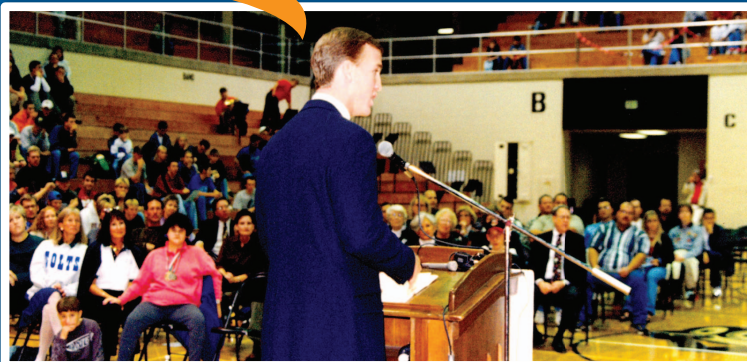

Fundraiser "Back Home Again in Indiana" where Payton Manning was the keynote speaker.

2000



CCCF established separate from NICF

CASS COUNTY COMMUNITY FOUNDATION, INC.

STATEMENTS OF FINANCIAL POSITION
DECEMBER 31, 2013 AND 2012

ASSETS

	2013	2012
Cash and cash equivalents	\$ 427,894	\$ 476,487
Certificate of deposit	-0-	29,178
Investments	16,249,089	13,762,789
Property and equipment, net	13,918	14,597
	<u>\$ 16,690,901</u>	<u>\$ 14,283,051</u>

LIABILITIES AND NET ASSETS

Liabilities		
Accounts payable	\$ 3,868	\$ -0-
Grants payable	66,357	144,511
Accrued expenses	2,465	2,131
Custodial funds	888,207	810,687
Total liabilities	960,897	957,329
Net assets		
Unrestricted	265,053	230,921
Temporarily restricted	15,314,777	12,944,647
Permanently restricted	150,174	150,154
Total net assets	<u>15,730,004</u>	<u>13,325,722</u>
	<u>\$ 16,690,901</u>	<u>\$ 14,283,051</u>

Grants

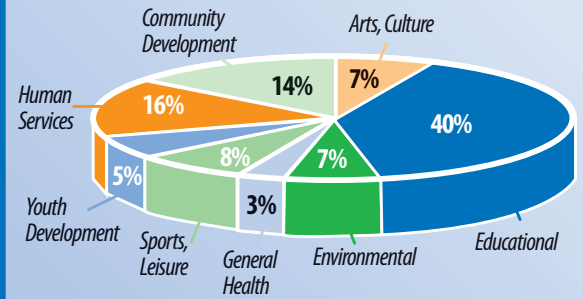

By the Numbers

\$16,695,793
Net Assets
as of 12/31/2013

CCCF has over
\$15 million dollars
in Endowment
Funds

Total Grants &
Scholarships awarded
as of 12/31/2013
\$7,640,650

Grants have
supported over
75
different community
organizations
since 2003

Over **820**
different students have
received CCCF scholarships
to continue
their education

163
Funds



LIFE-CHANGING LILLY SCHOLARSHIPS

CCCF has administered the Lilly Endowment Community Scholarship program since 1998 when Pioneer senior Eric Foerg was named the first recipient. The award continues to provide tuition and fees plus a book stipend for the recipient. Over the years, the names and faces have changed but the award remains the most coveted, prestigious award presented locally.

After so many years, you might think the process, interest and student participation might grow stale or predictable but that is never the case. Students who apply for the Lilly have often set their sights on the award since elementary school. Many times they know previous students who have received the award or have been finalists and typically are exceptional high achievers themselves. They are students who set lofty goals for themselves and dream big.

The competition is always fierce with finalists often separated by hundredths of a point. It is always difficult for our finalists to hear the news that another student was selected but imagine then the shock and joy to be called to the high school office a week later and see your parents and CCCF officials waiting to present you the Lilly Scholarship!

Kaley Bean was speechless when she learned she would be the 32nd Lilly Scholarship for Cass County. A Pioneer High School senior. Kaley had been the alternate in an extremely close competition but when the original named recipient accepted another award and could no longer accept the Lilly award, it was presented to the alternate and another dream was fulfilled.

Kaley is the daughter of James and Cindy Bean. She plans to attend Purdue University and major in biomedical engineering & science with aspirations of becoming a member of the Purdue All-American Marching Band. Following graduation, Kaley intends to pursue a career in pediatric orthopedics working with a company to produce child-size implants. The recipient of numerous academic and extra-curricular awards, Kaley is a member of the National Honor Society, a 2012 AP Scholar, National Merit Scholarship Semi-Finalist and was selected to participate in the Lugar Symposium. She is an active member in her church and two church youth groups and is student manager for the Pioneer Swim Team. She has also lead the Academic Super Bowl, Spell Bowl, and Quiz Bowl teams. Proficient with several instruments, she led the high school band as their Drum Major.

OTHER 2013 FINALISTS WERE:

Elizabeth Bingaman, of Pioneer High School
Laura Cahalan, of Logansport High School
Jason Hawes, of Logansport High School
Connor Kinnaman, of Logansport High School
Kelley McKaig, of Pioneer High School



SCHOLARSHIPS



BACK HOME AGAIN IN INDIANA SCHOLARSHIP

Diana Ross
Elaine Whitlock
Julie Kitchell

HOME AND MARIE BAER SCHOLARSHIP

Lindsey Miller - Pioneer

TROOPER DANIEL R. BARRETT MEMORIAL SCHOLARSHIP

McKenzie L. Price - Logansport

LIONEL BILLMAN MEMORIAL SCHOLARSHIP

Jenna Yeakley - Lewis Cass
Gisell Montiel - Lewis Cass

LANCE AND CATHY BINDER STUDENT ATHLETE SCHOLARSHIP

Luke Vernon - Logansport

BLANK MEMORIAL ENDOWMENT SCHOLARSHIP

Victoria Chambers

IRMA D BOWYER TRUST SCHOLARSHIP

Allyson Boyd - Lewis Cass

FLORENCE R BUCHANAN SCHOLARSHIP

Adrian Calisto - Logansport

CASS COUNTY MEMORIAL 4-H SCHOLARSHIP

Grant Maxwell - Lewis Cass
Tyler Baumgardner - Caston

RICHARD W CASSIDY, JR SCHOLARSHIP

Audie Kaufman - Logansport

FRANK B & RHODA COOK EDUCATION SCHOLARSHIP

Paul Dillman - Logansport
Derek Beckler - Logansport

RICHARD AND EILEEN COPELAND SCHOLARSHIP

Kristen H. Zimmerman - Logansport

KYLAN ASHLAN COSTELLO MEMORIAL SCHOLARSHIP

Joshua Lytle - Pioneer

LEO CROWE SCHOLARSHIP

Chelsi Robbins - Caston

AL DUNN MEMORIAL SCHOLARSHIP

Francis Andrew Samuel Tocco - Logansport

KRISTOPHER FISHER MEMORIAL SCHOLARSHIP

Luke Jackson - Logansport

THE FRATERNAL ORDER OF POLICE OF LOGANSPORT LODGE #71 SCHOLARSHIP

Jenna Yeakley - Lewis Cass
Victoria Chambers - Logansport
Kelcie Fritz - Pioneer
Tyler Baumgardner - Caston

WILLIAM & VALERIE FRUSHOUR SCHOLARSHIP LHS

Alyssa Reichel - Logansport
Kaitlin Wickersham - Logansport
Andrea Zepeida - Logansport

GANGLOFF INDUSTRIES SCHOLARSHIP

Marissa Hicks - Caston
Erin Sheehan - North Miami High School
Laura Cahalan - Logansport
Kelley McKaig - Pioneer
Jessica Gordon - Lewis Cass

GLOVE SCHOLARSHIP 2013

Meredith Sholty
Meghan E. Schroder
Bryton J. Albright
Hannah Woodward
Elijah J. Morris

RICHARD W GOHL TRACK & FIELD AWARD TRUST SCHOLARSHIP

Lexi Musselman - Logansport

WILLIAM C AND MARGIE L GRUSEMEYER FAMILY SCHOLARSHIP

Kevin Servin - Logansport

BERNARD R AND FRANCES E HALL SCHOLARSHIP

Jacob Pomasl - Logansport

DR BERNARD R AND FRANCES E HALL COUNTY-WIDE SCHOLARSHIP

Jeffrey "Dillon" Stanton - Pioneer

BONNIE L. HECKARD MEMORIAL SCHOLARSHIP

Seanna Redman - Logansport

DONALD H. HECKARD MEMORIAL SCHOLARSHIP

Emily Fields - Logansport

MARJORIE M. KIME MEDICAL SCHOLARSHIP

Katelyn M. Miller - Caston
Ethan Reed - Caston

CHARLES W & PHYLLIS J KINGERY SCHOLARSHIP

Kiley Victor - Logansport

LASOCIETE FORTY AND EIGHT CASS-FULTON VOITURE 729 NURSING SCHOLARSHIP

Alyssa Reichel - Logansport
Jennifer Hughes - Pioneer
Jenna Yeakley - Lewis Cass

LEWIS CASS SCHOLARSHIP

Kelsey Sullivan - Lewis Cass
Grant Maxwell - Lewis Cass
Emily Robertson - Lewis Cass
Megan Hildebrandt - Lewis Cass

LHS CLASS OF 1973

Elaine Evanich - Logansport

LILLY FINALISTS SCHOLARSHIP

Connor Kinnaman - Logansport
Laura Cahalan - Logansport
Kelley McKaig - Pioneer
Elizabeth Bingaman - Pioneer

LOGANSPORT ROOSTERS CLUB SHAWN HENSEL MEMORIAL SCHOLARSHIP

Hunter Curl - Logansport

JOHN A MAROCCO MEMORIAL SCHOLARSHIP

Kaitlin Wickersham - Logansport

2001



Phase V Committee: Paul Kroeger, Mary Anna Swennumson, Kelly Ayers, Tim Herd, Ted Blank, and Jane Miller

2002



Give Your Heart

2003



Celebrating 10 years and the presentation of the Richard Cassidy, Jr. "Thanks for Giving" awarded to Ted Blank.



CLIFFORD AND ESTA MCKEE SCHOLARSHIP

Mitchell Wells Williams - Pioneer

DOROTHY MOORE MEMORIAL SCHOLARSHIP

Camille Hall - Logansport

MORRIS FAMILY LHS SCHOLARSHIP

Maryssa Kepne - Logansport

MORRIS FAMILY VOCATIONAL SCHOLARSHIP

Alexis Rennewanz - Logansport

SUE MOSER MEMORIAL SCHOLARSHIP

Adrian Calisto - Logansport

TAMZEN K MYERS MEMORIAL TRUST SCHOLARSHIP

Elizabeth Bingaman - Pioneer

JOE PATACIL SCHOLARSHIP

Santos Alexis Gonzalez - Logansport

AL & RUTH PETTIT BASKETBALL SCHOLARSHIP

Todd Yeoman - Logansport

2004



Crops for Kings started as a fundraiser for the new Lewis Cass Scholarship.

PIONEER HIGH SCHOOL SCHOLARSHIP

Lindsey Miller - Pioneer

Mitchell Wells Williams - Pioneer

MAX QUIRK FAMILY SCHOLARSHIP

Tanner James Garland - Lewis Cass

ROBERTS-GAAL FAMILY SCHOLARSHIP

Tucker McCord - Logansport

FREDERICK A SABATINI I.U. SCHOLARSHIP

Clayton Harvey - Pioneer

MARY E. SANDERSON SCHOLARSHIP

Nicholas R. Jackson - Lewis Cass

Marissa Hicks - Caston

Darci Simmons - Lewis Cass

Anthony Doran - Logansport

BRAD SCOTT MEMORIAL SCHOLARSHIP

Sarah Lassiter - Pioneer

WILLIAM SELLERS MEMORIAL SCHOLARSHIP

Tucker McCord - Logansport

ORIS SHANKS SCHOLARSHIP

Sarah Lassiter - Pioneer

THEDA & KENNETH SHEETZ SCHOLARSHIP

Marcus P. Hedrick - Lewis Cass

STEINBERGER CONSTRUCTION, INC. SCHOLARSHIP

Marcus P. Hedrick - Lewis Cass

HARRIET L AND GLEN THOMPSON MUSIC SCHOLARSHIP

Kirsten Dollar - Lewis Cass

KASSANDRA M TODD MEMORIAL SCHOLARSHIP

Kelley McKaig - Pioneer

FRANK E TOLBERT PRIZE IN PUBLIC SPEAKING

Luke Jackson - Logansport

KANDY GREER VERMEERSCH MEMORIAL SCHOLARSHIP

Megan Hildebrandt - Lewis Cass

TONY VESH SCHOLARSHIP

Santos Alexis Gonzalez - Logansport

MARK WOLFE SCHOLARSHIP

Audie Kaufman - Logansport

2005



Deanna Crispen becomes Executive Director

2006



Walton Labor Day Festival

FUNDS

All funds are listed in order
by date of establishment

(Most recent to oldest)

COMMUNITY GRANT FUNDS

Judge Norman L. and Ruth B. Kiesling
Unrestricted Charitable Fund

Grusenmeyer Family Unrestricted
Endowment

Kroeger Funeral Home Family
Unrestricted Endowment

Logansport/Cass County Morning
Kiwanis Club Endowment

Steve and Heide Sims Family
Unrestricted Endowment

Jack and Linda Baker Family Unrestricted
Endowment

Mike and Kim Anderson Family
Unrestricted Endowment

Robert Gharis Unrestricted Endowment

CCCF Board Member Unrestricted
Endowment

Edwin H Becker Family Unrestricted
Endowment

Kylan Ashlan Costello Family Memorial
Unrestricted Endowment

Dr. George Myers Community
Unrestricted Endowment

Logansport & Eel River Railroad
Museum, Inc. Endowment

Cass County Heritage Unrestricted
Endowment

Cass County General Unrestricted
Endowment

Bill & Flo Edson Unrestricted
Endowment

Salin Bank and Trust Company
Unrestricted Endowment

DONOR ADVISED FUNDS

Steve and Deanna "Berkshire" Crispen
Family Endowment

Community Pride Fund



Jack and Mary Regan Fine Arts Award
Endowment

Steinberger Construction Charitable
Fund

Busard Family Endowment

Terry Girls Legacy Endowment

Bob & Sandy "Bradfield" Grandstaff
Family Endowment

Welsh Family Endowment

The Kroeger Family Endowment

Dueterberg Memorial Family
Endowment

Denham Family Endowment

Chapman Family Endowment

Security Federal Savings Bank
Endowment

Platte Youth Philanthropy Endowment

Baker Family Endowment

DESIGNATED FUNDS

The Charles P. Schaefer Fund

Cass County Disadvantaged Children's
Fund

Cass County 4-H International Exchange
Program Fund

Weekday Religious Education of Cass &
Fulton Counties Endowment Fund

The AIM Endowment Fund

Cass County Reading Railroad
Endowment

Mabel E. Patty Endowment

Tom Morris Family Endowment

Libby Hillis Tuthill Endowment

LAA Sydor Operating Expense
Endowment

Michael A Wolf Endowment

Cass County Humane Society
Endowment

Paul and Helen Young Endowment

Betty Scagnoli Memorial Woodlawn
Center Endowment

LCSC Educational Enhancement
Endowment

Edwin H Becker Family Endowment for
Cass County Family Y

Edwin H Becker Family Endowment for
Culver Education Foundation

Edwin H Becker Family Endowment for
First United Methodist Church

Edwin H Becker Family Endowment for
Lake Maxinkuckee Environmental Fund

Little Turtle Waterway Plaza
Maintenance Endowment

The Blank Family Memorial Endowment

United Way of Cass County Operating
Endowment

First United Methodist Church
Endowment

Cass County Family Y Endowment

Angelos K. Chogas Memorial
Endowment

Chogas Family Memorial Flower
Endowment

Four County Counseling Foundation
Endowment

River of Life Christian Church in Memory
of Ted Ingmire Endowment

Cass County 4-H Association
Endowment

Friends of All Saints School Endowment

Cass County Solid Waste Management
District Endowment

Cass County Camelot Foundation, Inc.
Endowment

Deane Family Endowment

The Logansport Professional Firefighters
Benefit Burn Out Endowment

Altrusa Faye Riddleberger Memorial
Endowment

Logansport Rotary Club Memorial Trust
Endowment

Calvary Presbyterian Church of
Logansport Endowment

LAA Wilmer Flory Scholarship
Endowment

Spring Creek Cemetery Endowment

PAC Arts in Education Endowment

Logansport-Cass County Library
Memorial Endowment

Memorial Hospital Foundation
Endowment

Cass County Carousel Endowment

Earl C. Fernbaugh Crippled Children's
Trust Endowment

Domestic Violence Task Force of Cass
County, Inc. Endowment Fund

CCCF Operating Endowment

Security Federal IU-K Purdue Technology
Endowment

PASS THROUGH FUNDS

Kathy Dingo Memorial Fund for Public
Art (agreement pending)

The Panhandle Pathway Pass Through
Fund

Southside Gateway Fund

Old Style Raft Race Pass-Through Fund

2007



Longtime CCCF supporter Phyllis Kingery hosts The Cats Meow fundraiser party.

2008



CCCF sponsors and hosts artist Lucia Maya from Guadalajara, Mexico for a show and school visits.

Cass County Roosters Club Pass-Through Fund
 Steinberger Construction Pass-Through
 Character Counts Pass-Through
 Hoosier Soldier Support Pass-Through
 Prevent Child Abuse, Cass County Pass-Through
 Angelos K. Chogas Memorial Pass-Through
 Four County Counseling Foundation Pass-Through
 Logansport Professional Firefighters Local#470 Pass-Through
 School to Work Pass-Through
 Cass County Historical Society Pass-Through
 Weekday Religious Education



SCHOLARSHIP ENDOWMENT FUNDS

The Donald F. and Nancy L. Rutschmann Scholarship Fund
 The Homer and Marie Baer Scholarship Endowment Fund
 Richard and Eileen Copeland Scholarship Fund
 Lance and Cathy Binder Student Athlete Scholarship
 LaSociete Forty & Eight
 Marjorie M. Kime Medical Scholarship
 William Sellers Memorial Scholarship Fund
 Dorothy Moore Memorial Scholarship Fund
 LHS Class of 1973 Scholarship Fund
 Bonnie L. Heckard Memorial Scholarship Fund
 Logansport Roosters Club Shawn Hensel Memorial Scholarship Fund
 Logan City Ice/Heckard Family Scholarship
 Mary E. Sanderson Scholarship Endowment
 Theda and Kenneth Sheetz Family Scholarship

Morris Family LHS Traditional Scholarship
 Morris Family Vocational Pass Through Scholarship
 Frank E Tolbert Prize in Public Speaking Scholarship
 William A Frushour and Valerie M Frushour Scholarship
 Cass / Back Home Again in Indiana Scholarship
 Lewis Cass Scholarship Endowment
 Max Quirk Family Scholarship in Memory of Birtie & Patricia
 Pioneer High School Scholarship Endowment
 Tamzen K Myers Memorial Trust Scholarship
 Clifford & Esta McKee Scholarship
 Richard W Cassidy, Jr Scholarship
 Oris Shanks Scholarship
 Lionel Billman Memorial Scholarship
 Irma D Bowyer Trust Scholarship
 Cassandra M Todd Memorial Scholarship
 Charles W & Phyllis J Kingery Scholarship
 Brad Scott Memorial Scholarship



Harriet L. and Glen R. Thompson Music Scholarship
 Mark Wolfe Scholarship
 Richard W. Gohl Track & Field Award Trust Scholarship
 Tony Vesh Scholarship
 Al Dunn Memorial Scholarship
 Frederick A. Sabatini I.U. Scholarship
 The Roberts-Gaal Family Scholarship
 Cass County Memorial 4-H Scholarship

William C. and Margie L. Grusenmeyer Family Scholarship
 Al and Ruth Pettit Basketball Scholarship
 Florence R. Buchanan Scholarship
 John A. Marocco Memorial Scholarship
 Leo Crowe Scholarship
 Joe Patacsil Scholarship
 Community Foundation Ivy Tech Scholarship
 Fred Herrick Award Scholarship
 Frank and Rhoda Cook Education Scholarship

PASS THROUGH SCHOLARSHIP FUNDS

The Mick and Sandy Jacks Scholarship Fund
 The Dean Winegardner Entrepreneurial Scholarship Fund
 Priscilla Johnson Student Athlete Scholarship Pass Through Fund
 Community State Bank Academic Leadership Fund
 Lois Jean McCrea Nursing Scholarship Fund
 Karen (Myers) Snyder Memorial Scholarship
 Kristopher Fisher Memorial Scholarship
 Trooper Daniel R. Barrett Memorial Scholarship
 Steinberger Construction, Inc., Pass Through Scholarship
 Kandy Greer Vermeersch Memorial Scholarship Pass-Through
 Andrew Vermeersch Memorial Scholarship Pass-Through
 Sue Moser Memorial Pass-Through Scholarship
 Dr Bernard R and Frances E Hall County-Wide Scholarship
 Gangloff Industries, Inc. Pass-Through Scholarship
 Bernard R. and Frances E. Hall Scholarship

2009



Hosting cultural exchanges

2010



Non-Profit Excellence Workshops

DONORS

IN HONOR OF:

In Honor of Eileen Copeland for Mother's Day

Christopher A. Copeland

In Honor of Eileen Copeland's Birthday

Christopher A. Copeland
Maureen Ellis

In Honor of Mr and Mrs Richard B. Copeland

Mr. and Mrs. James K. Ellis
Maureen Copeland Ellis

In Honor of Mr and Mrs Richard B. Copeland at Christmas

Christopher A. Copeland

In Honor of Richard Copeland's Birthday

Christopher A. Copeland

In Honor of George Greer

Mr John S. Vermeersch

In Honor of Joyce Greer

Mr John S. Vermeersch

In Honor of Joe Patacsil's Birthday

Amanda Bates

In Honor of Debra Rivard's retirement

Ms. Lisa Terry

IN MEMORY OF:

In Memory of Homer and Marie Baer

Ms Rebecca B. Baer

In Memory of E. Allen Becker

R. T. and L.P. David
The Aprimo Cloud Services Team
Major General Robert and Mary Tanguy

In Memory of Ted Beckley

Lewis Cass Alumni Association
Mr. & Mrs. Robert K. Ramer

In Memory of Dean Berkshire

Mr and Mrs Steve A. Crispen

In Memory of James L. Bodell Jr.

Mr. and Mrs. Robert Brandstatter

In Memory of Rodney Busard

Mr and Mrs Steve A. Crispen

In Memory of Joe Coblentz

Ms. Elizabeth Billman

In Memory of Rosie Daugherty

Clay Township Extension Homemakers

In Memory of Dean Deniston

Ms. Elizabeth Billman

In Memory of Kathy Dingo

Mr. Michael C. Anderson
Cynde Barnes
Mr. and Mrs. Nelson J. Becker
Amy Beechy
Big Brothers Big Sisters
Mr. and Mrs. Tom K. Bookmiller
Mr. and Mrs. Bob Brandstatter
Ms. Suzanne Chilcott
Stephen and Karen Clem
Milt and Jean Cole
Mr and Mrs Steve A. Crispen
Ingrid D'Agostino
Lynn Day-Lewis and Creda R. Day
Ms. Ethel K. Deichman
Mr. and Mrs Sandy Deichman
Greg Goodnight
Mr. and Mrs. Dave Goyer
Kyle and Jim Hall
Mr. and Mrs. John R. Hillis
Broc and Amanda Hinkle
Donald M. Hinkle
Ashley Winters Hissong
Historic Michigan Road Association
Jeremy and Jenny Jones
Lisa and Kurt Kingseed
Rich and Barrie McClain
The Maloy-Fry Family
Todd and Gretchen Miller
Mr. David J. Miller
Drew Miller
Jane and Gary Miller, Scott and Lora Miller, and Brett and Amy Miller
Ms. Margaret E. Miller
Dr. and Mrs. Kevin O'Brien
Mr and Mrs David A. Packard
Carmin Peterson
The Pomasl Family
Linda Randak
Mr. and Mrs. Mark R. Rouch
Randolf and Vicki Schwerdt
Dan and Krista Slusser
Tommy Joe and Vikki Smith
Mr. and Mrs. Scott Starr
George W. Stephenson

Mr. and Mrs Jerry G. Stover
Carroll and Elizabeth Thomas
Lynanne L. Upton
Doug Winters

In Memory of Kristopher Fisher and Joan W. Beaubien

Erma H. Webb

In Memory of Cindy Gaumer

Akron Concrete Products, Inc.
Jack and Linda Baker
Jim and Vicki Bauer
Nelson and Dixie Becker
Bob and Pat Brandstatter
Roy and Leslie Burger
James Callaghan
Chambers & Co. CPA LLC
Richard and Eileen Copeland
Mr. James F. Crain
Mr and Mrs Steve A. Crispen
Mr. and Mrs. James M. David
Aline Anderson Detmer
Fisher Funeral Chapel, Inc.
Good Family Funeral Home
Mr. and Mrs. Robert M. Grandstaff
Michael and Mary Haas
John R. and Anita D. Hillis
Rev. and Mrs. Marvin R. Hinkle
Mrs. Olive E. King
Susie & All, Amelia, and Kit and Leann
Lancaster
Logansport High School Class of 65
Margaret A. Liebermann
Performing Arts Council of Logansport
Ms. Elizabeth A. Martin
Mr. and Mrs. Richard McClain
McNarny and Wolfe Realtors, Inc.
Mr. and Mrs. Patrick McNarny
Clark and Deb Miller
Fritz and Linda Miller
Ms Patricia C. Mitchell
Mrs. Rose Murdock
Bill and Sue Ogsbury
Parmeter and Associates
Tom and Peggy Perrone
Rick and Susie Rohrbaugh
Dorothy Rozzi
Don and Frances Shelhart
Shirley & Stout Funderal Homes
Mr. and Mrs. Joshua Stotler
Dick and Sandy Strasser
John and Kathie Stretch

Madeline Tocco
Don and Connie Tribbett
Mr. Jeff Veldhof
Veterans of Foreign Wars - Ladies Auxiliary
Msgt George L. Voltz USAF Ret
Trish and Dan Williams

In Memory of Don Heckard

M. Sue Adkins
Austin Associates
Ruth Ellen Bland
Bull Shippers Breakfast Friends
Mr and Mrs Steve A. Crispen
Mrs. Grace D'Andrea
Greg and Dina Dominick
P.G. Erlandson
Robert & Marilyn Conrad & Family, Jane Flory & Family
Bill and Doris Fouts
Mr. Matthew Gleim
Mr Randy Head and Lisa Swaim
Tom and Lori Krysa
Daniel and Linda Layman
Ms. Tina Leonard
Mr. and Mrs. Richard McClain
Bruce B. Melchert
Bob & Joyce Layer Miller
Mr. Larry Moore
Betty and Jim Morey
David Morgan
Ms. Mary K. Myers
Jim Kitchell Agency
Susan Platt
Ms. Mary Margaret Powlen
Mr. and Mrs. Joseph E. Reed
Judge and Mrs. Julian Ridlen
Annette M. Russell
Dennis and Diona Settlemeyre
Candy McClean, John, and Tim Shideler
Glen and Jo Ellen Snyder
Mr. and Mrs. Michael P. Toth
Zip Thru Drive Thru
Cooks Corners Elementary School
Bill D'Andrea
Mr. & Mrs. Stephen Heckard
K & K Farm Enterprises, LLC
Mr. and Mrs. Donald F. Wood

In Memory of Margaret Hirschauer

Jane P. Padgett

In Memory of Paul Homburg II

Mr and Mrs Steve A. Crispen

2011



A record number of Back Home Again in Indiana scholarships awarded thanks to additional funding by Richard and Rose Gates.

2012



The Community Foundation kicks off their 20th Anniversary with the purchase of a state-of-the-art mobile stage for the community.

In Memory of Charles Jay

Mr and Mrs Ian Jay

In Memory of Alta Johnson

Mr. and Mrs. Ted Blank

In Memory of Priscilla Johnson

Dean M. Johnson

In Memory of Connie Jones

Diane S. Allemang
Ms. Elizabeth Billman
Mr and Mrs Robert L. Crispen
Mr and Mrs Steve A. Crispen
Ms. Diana L. Crump
Mr. and Mrs. Harold Finlon
Ms. Ann K. George
Mr. Daniel J. Guckien
Ms. Betsy V. Jacobson
Henrietta T. Schaefer

In Memory of Sarah Jane Kitchel

Mr. and Mrs Sandy Deichman

In Memory of Maellen Koontz

John R. and Anita D. Hillis

In Memory of Frances M. Laird

Mr. and Mrs. Robert M. Grandstaff

In Memory of Allen R. McKaig

Mr. and Mrs. Ted Blank

In Memory of Mr. Bill Medland

Henrietta T. Schaefer

In Memory of Carl Methner

Mr. and Mrs. Bob Grandstaff and family

In Memory of Mildred Miller

Mr. and Mrs Sandy Deichman

In Memory of Florence (Busard) Myers

Busard, Colsten & Berkshire Families
The Blank Family Ted & Emily, Thomas & Kathy, Ted J and Linda, Peter and Morgan
Mr and Mrs Steve A. Crispen

In Memory of Thomas B. Padgett

Ms. Peggy M. Long

In Memory of Clarence E. Peck

Mr and Mrs Steve A. Crispen

In Memory of Anita Platte

Rick and Karen Abell
Mr. and Mrs. H Charles Baker
Mr. and Mrs. Robert Brandstatter
Mr. and Mrs. Roy D. Burger
Mr. and Mrs. Phillip L. Chaput
Linda Anderson and Janet Ingram
Mr. and Mrs. David W. Waggoner
Mr. and Mrs. James M. David
Mr. and Mrs Sandy Deichman
Mr. Gordon J. Duerr Jr.
The Haer Family
John R. and Anita D. Hillis
Dr. and Mrs. Paul Hillis
Pat and Judy McNarny
Mr. and Mrs. Gerald L. Rush
William and Linda Vitale

In Memory of Merlyn Raikes

Ms. Elizabeth Billman
Linda and Daniel Layman
Mr and Mrs John W. Ramer

In Memory of Albertine Raub

John R. and Anita D. Hillis

In Memory of Wendell Riggs

Emily Blank

In Memory of Robert J. "Bob" Rozzi

John and Stan Antonelli
Tom and Ginny Bessignano
Michael and Linda Curts
James K. Dancy
Mr. and Mrs Sandy Deichman
Carolyn A. Ehler
John A. Firmani
Mr. Daniel J. Guckien
Patricia A. Henry
Casey and Mary Lou Jones
Thomas and Sara Joyner
Mr. and Mrs. Norman Kesling
Elaine McDowell
Darla M. Muehlhausen
Edward and Judy Nies and Betty Nies
Dr. Jennifer Page and Mr. Bret Lawrence
Ms. Carol Pasquale
Mr. John C. Pasquale
Terri Riley
Mrs. Helen Rozzi
Sue Rozzi
Anthony W. Selvio
Timothy Patrick Shannon
Madeline Tocco & Family
Senator and Mrs. Tom Weatherwax
Michael Sacchini
Michael and Barbara Sacchini

In Memory of Nancy Rutschmann

Kim and Steve Carroll

In Memory of Charles P. Schaefer

Dr. Jane Butler Kahle and Katherine and John

In Memory of Bezie Schmidt and Jane Hanna

Mr. and Mrs. Ted Blank

In Memory of Brad Scott

Mrs. Alvin H. Baker
Craig S. Baker
Nancy Boxell
Mr. and Mrs. Byron F. Wong

In Memory of Richard "Dick" Scott

Carl and Mary Bowman
Ms. Anita R. Bowman-Hamber
The Roberta Bowyer Family
Nancy Boxell
John Crimmins Family
Mr and Mrs Steve A. Crispen
Gary and Betty Davis
Sandra and Danny Dunham
Josephine Flory, Brad & Lina Nicoll, Al & Beth Billings, and Steve and Missi Flory
Mr. and Mrs. George W. Greer
Mr. Gregory Gustafson
Duane and Sharon Hamilton
Tony Howard
John and Sharon Jones
Mr. and Mrs. Eric C. Kitchel
Merrill and Mary Louthain
Rich and Barrie McClain
Todd and Gretchen Miller
Michael and Joy Murray
Dr. and Mrs. Kevin O'Brien
Cindy and Kevin Scott
Jerry and Linda Smith
Tom and Vikki. Smith
Mr. and Mrs. Glen A. Snyder
George W. Stephenson

Marjorie Tomson
Lance, Jon, and Phyllis Wicker
Charles and Linda Wilson

In Memory of Theda Sheetz

Ms. Elizabeth Billman

In Memory of Karen (Myers) Snyder

Kevin G. Snyder

In Memory of Lowell J. and Betty J. Smith

Linda L. Smith

In Memory of Cara Chambers – Stienbarger

Mr. and Mrs. Jack Chambers
Dr. Ingrid D'Agostino
Green Power, Inc.

In Memory of Lucille Stephenson

Nelson and Dixie Becker
Ms. Elizabeth Billman
Mr. and Mrs. Roy D. Burger
Mr and Mrs Steve A. Crispen
Ms Sheila DeHaven
Bill and Doris Fouts
Mr and Mrs Kim C. Frey
Mr Rick D. Galloway
Bob, Sandy, and Mark Grandstaff and Heather Ramsey
Mr. and Mrs. George W. Greer
John R. and Anita D. Hillis
Boys Night Out
Kroeger Funeral Home
Jim and Ruthie Mayhill
Jim, Kathy, and Mike Miller
The Dwight Plank Family
Mr. Michael C. Platt
Susan J. Platt
Challi and David Pullen
Dan & Krista Slusser & Alexis Miller
Kevin Snyder and Family
Leo and Luci Spitznogle
Mrs. Mary Anna Swenumson

In Memory of Patricia Szep

Mr and Mrs Ian Jay

In Memory of Cassandra Todd

Mr. and Ms. Andrew Miller
Beverly Todd

In Memory of Sarah Tolbert

Mr. and Mrs. Robert M. Grandstaff

In Memory of Mary Uebel, Mother of Anita Hillis

Mr. and Mrs. James M. David
Jane and Gary Miller

In Memory of Kandy and Andrew Vermeersch

Mr and Mrs Michael Knebel

In Memory of Fern Walters

Mr and Mrs Steve A. Crispen

In Memory of Ronnie Joe Waymire

Mr. and Mrs Sandy Deichman

In Memory of Bill Welch

Mrs. Mary Anna Swenumson

In Memory of Wilda Wellman

Mr. and Mrs. Stephen M. Begley

In Memory of Gert Woolever

Mr. and Mrs. Robert M. Grandstaff

Mr. and Mrs. Jack E. Piercy

In Memory of David Yeakley

Jane P. Padgett

In Memory of Fred and Carol Zehring

Dean A. Zehring

FOR VALENTINES DAY

Logansport Rotary Club
Logansport Savings Bank
Ms. Elizabeth Billman
Mr. and Mrs. John H. Jones
Logansport Memorial Hospital
Martins Super Markets #18
Mr. and Mrs. Richard L. Rusk

In Honor of Anyone who needs a Smile

Mr. and Mrs. Dave Eshelman

In Honor of Cole Hardwood Employees

Mr. Milt Cole

In Honor of Connie Jones

Mr. and Mrs. Steve A. Crispen

In Honor of Emily Brandstatter

Kurt Brandstatter

In Honor of Jack Ayers

Rovena Ayers

In Honor of Jane Kasting

Robert W. Kasting

In Honor of Dr. Jim Hall

Kyle Hall

2013

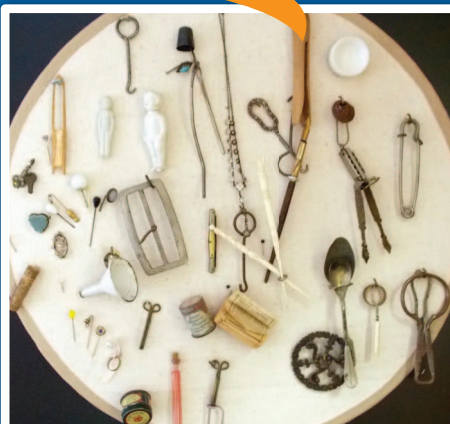

Collectibles from the Bill & Valerie Frushour estate.

In Honor of Kim Berkshire

Lois Stevens

In Honor of Louise Carter

Rich and Barrie McClain

In Honor of LSB Employees

Logansport Savings Bank

In Honor of Lucy Burns - Thompson Elementary 2nd grade teachers

Leo Burns

In Honor of Peggy King

Jay D. King

In Honor of Sarah and Laura Cahalan

Mr. and Mrs. Donald D. Shelhart Jr

In Honor of Security Federal Employees

Security Federal Savings Bank

In Honor of Vodkay Fisher

Larry Rollins

Columbia Middle School
Community State Bank
Consolidated Union
Mary K. Cooper Estate
Mr and Mrs Richard B. Copeland
Peck's Sales & Service
County Line Groom Room
Joyce Craig
Creative Promotions
Beverly Cree
D&B Trucking
Danely Stump Eaters
Mr and Mrs John R. Davis
Joan Davis
Mr Sandy Deichman
Mr. Richard Dilling
Daniel E. Dolezal
Drive Now Auto Credit
Mark A. Dunkel
Richard Eads
Brian Keller
Marvella Propes Easterling
EDLO Sales and Engineering
Mark'd Improvement
Mr. and Mrs. Dave Eshelman
Federal-Mogul Corporation
Brian Fife
Fraternal Order of Police #71
Dave Foreman
Steve and Nancy Foremen
Mr and Mrs Bill Fouts
Becky Fox
Donald and Eldona Fox
Gary Freeman
Friends of the Panhandle Pathway
Friends of Walton & Tipton Twp. Public Library
Estate of William Frushour
Galbreath LLC (aka Wastequip)
Rick Galloway
Mr. and Mrs. Richard A. Gates
Marc Goodier
Dr. Jack Goris DDS
Grand Industrial, LLC
Mark Grandstaff
Mr. and Mrs. R. Tod Groff
Gundrum Funeral Home and Crematory
John and Carol Johnson Hardy
Vivian Harrington
Harrison-Metzger & Rans Funeral Homes, Inc
Hartz Mountain Corporation
Mrs Carol Sue Hayworth
Randy Head and Lisa Swaim
Tom Heckard
Mr. and Mrs. Chuck Henry
Philip Hinkle
Hoosier Refreshment Company

Hopper Development, Inc.
Michael D. Hull
Independent Colleges of IN, Inc.
Indiana Alpha Delta Kappa Mu Chapter
Michael R. and Sandra Jacks
Rich Jernagan
Jim Kitchell Agency
Joe and Mary Carey Johnson
Ms. Mary Lou Kesling
King Oil, Inc.
Mr. and Mrs. J Robert Kirkwood
Kiwanis Club of Logansport, Inc.
Jeanne Denny Klepinger
Knebel Insurance Agency
Marlene Konsek
Dr. Monica Kowaleski
Leffert Stone Company
Lewis Cass Class of 1968
LHS Class of 1973
LMC Workholding
Logan's Run Family Golf Club
Logansport Rotary Club
Logansport Savings Bank
Curtis Long
Shannon R. Lovely
Don and Elaine Lucas
Bobbi Manis
Maple Family Dentistry LLC
Marocco-Rans Funeral Chapel
Todd E. Marschand
Emily Moore-Marshall
James R. Martin
Mr. and Mrs. Richard McClain
Peggy McClelland
Mr. and Mrs. Thomas P. McCrea
Steve and Tona McIntyre
Cass McManus
Melski's Physical Graffiti
Max and Jo Ann Metzger
Mike Anderson Chevrolet, Buick, GMC Truck, Inc.
Mike Anderson Chrysler Dodge Super Center
John R. Minglin
Loyal Order of Moose Logansport Lodge No. 232
Jim and Teri Harris Morgan
Tina Thomas Mosher
MPR Realty
William B. Murray
Joyce Stephenson Muschong
Myers Spring Company
Ron and Gwendolyn Myers
Jerry Nelson
New Holland Logansport, Inc.
OSR Bikes & Motors, LLC
Gloria Ott
Patrick Long Insurance

The People's Winery
Tom and Peggy Perrone
Susan Platt
Pleasant Escape, LLC
Delton and Theresa Propes
Mr and Mrs Wendell J. Propes
Edwin L. Reed
Reid Roofing Company
Judge and Mrs. Julian Ridlen
Mr. and Mrs. Thomas H. Riggs
The River Stop
Diane Dixon Robbins
Jesse Robinson
Chris, Brian, Matt, and Jessica Roller
Timothy Roth
The Royal Center Locker Plant, Inc
Donald Rutschmann
Martha Jay Schultz
Schwab Charitable Fund
Mr. and Mrs Richard Scott
Roberta Scovill
Security Federal Savings Bank
Fred Seehase
LuAnn Shaver
Patrick Shellhart
Mr and Mrs Richard Sims
Stephen and Heide Sims
Cynthia Snider
Steinberger Construction, Inc.
George W. Stephenson
Mr. Michael E. Stephenson
Judy Carver Stoud-McIntire
Sun on the Run Inc.
Tri Green Tractor, LLC
Mr John B. Tuthill
Mr and Mrs Greg Van Soest
Stephani VanAken
Lois B. Vanbeers
Russ Vavricka
Mr. Anthony F. Vesh
Wags & Styles Dog Grooming
Walgreens
Pete and Sara Walthery
WDW Management Company, LLC
Wealth Management Solutions LLC
Wilkinson Heating Company
Russell Williams
Mr. and Mrs. Tom D. Wilson
Workman & Associates, Inc.
Dean A. Zehring
Mitchel and Cinny Zehring
Mrs. Lee Goodier Zoller
Mr. and Mrs. Alvin H. Baker
The Capital Group Companies Charitable Foundation

DONORS

Ag Source, Inc.
Janae Alberts
Stephany J. Ander
Anoka United Methodist Church
Anon
Jack and Rovena Ayers
B.P.O. Elks #66
Ms Rebecca B. Baer
Loretta's Therapeutic Massage
Baldwin Accounting
John and Cathy Bender
Claudia Benn
Beta Sigma Phi Sorority, Alpha Phi Chapter
Ms. Elizabeth Billman
G. Lance Binder
Mr. and Mrs. Ted Blank
Bodyworks, LLC
Pat Bruner Boe
The Braun Corporation
Brenda & Kims B & K Rootbeer, Inc.
Robert R. and Carol J. Bridge
Dan and Jackie Brown
Thomas A. Brown
Sandra Purdue Bussell
Dee and Kelly Arnold Butz
Christian Cain
Cass County Roosters Charitable Foundation
Central Paving
Chambers & Co. CPA LLC
City of Logansport
Mr. and Mrs. Stephen A. Clary
Milton Cole
Cole Hardwood
Collision World LLC



Enclosed is my contribution in the amount of \$ _____ to further the purposes of CASS COUNTY COMMUNITY FOUNDATION, INC

DONOR'S NAME

STREET ADDRESS

CITY, STATE, ZIP

PO Box 441
Logansport, IN 46947

(Gifts are tax-deductible as allowed by law)

Gifts to the Community Foundation will enrich the quality of life in Cass County.

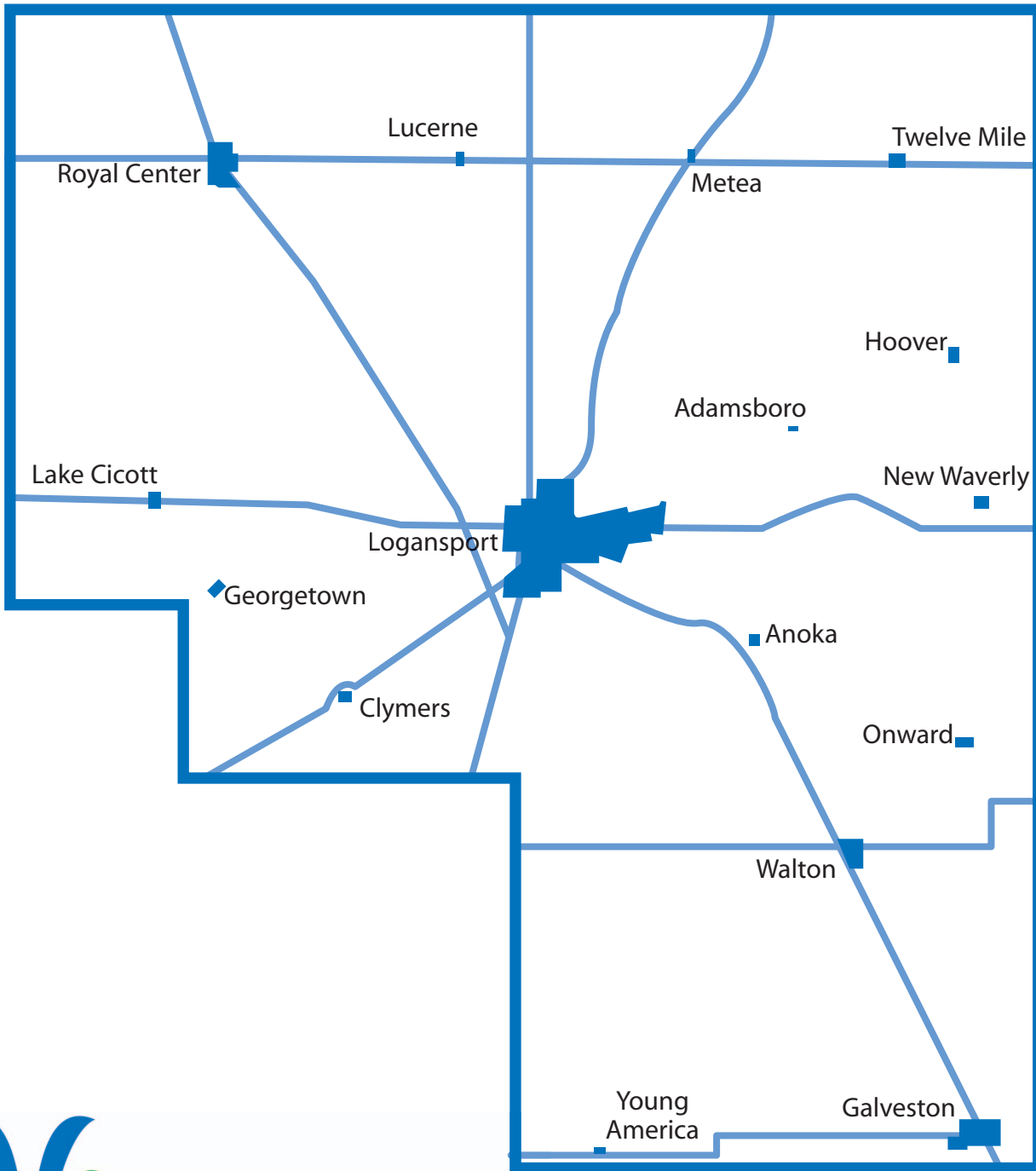

Cass County
**Community
Foundation**

417 NORTH STREET, SUITE 102
LOGANSPO, IN 46947
P.O. BOX 441 • (574) 722-2200

cccf@casscountycf.org



www.casscountycf.org