



Cass County
Community
Foundation

2016 ANNUAL REPORT



CASS COUNTY *A place where...*

Our place...

What makes a place? Is it a dot on a map? A building? An intersection of two roads? We would argue that a place is recognized by the memories we leave, by the times we spend together, and the shared experiences of the people who choose to live there. While each person has their own perspective, it is this collective sense of place that defines why we love and call Cass County home.

Cass County is more than an area on a map and even though our Community Foundation is defined by boundaries on a map, this place we call home has many more dimensions and a vibrancy of life that must be experienced to appreciate. It is a place where the American Dream is still alive, where neighbors greet each other and people hold doors for others. It is a place where we remember our history and plan for a future. It is a place where giving to others is a way of life and not an afterthought.

Through gifts to the Community Foundation, Cass County is a place where education happens... a place where giving grows, a place where neighbors gather and help each other... a place where lives are changed.

We love Cass County and are humbled by the generous people who sacrifice their time, talent, and treasure to give back to this place we all call home.

Paul Kroeger
Chairman of the Board

Deanna Cropper
President

Officers

Paul Kroeger	Chairman
Bud Reed	Vice Chairman
Keith Cole	Treasurer
Deb Shanks	Secretary
Herb Price	Past Chairman

Board Members

Elizabeth Billman
Lucy Burns
Carol Sue Hayworth
Matt Lewellen
Barrie McClain
Mike Montgomery
Mike Shannon
Lisa Swaim

Staff

Brooke Stotler Executive Assistant
Alexa Berkshire Summer Intern
Susan Lupke Financial Office

Committees

Lilly Scholarship

Paul Kroeger, Chair
Barrie McClain, Matt Lewellen
Lay Members: Suzanne Chillcott,
Paul Hartman, and Casey Jones

Scholarship Committee

Mike Montgomery, Chair
Elizabeth Billman, Mike Shannon
Lay Members: Mary B. Frey, Becky Groff,
and Jon-Myckle Price

Finance & Audit Committee

Keith Cole, Chair
Herb Price, Carol Sue Hayworth

Nominating/Board Development

Paul Kroeger, Chair
Lisa Swaim, Elizabeth Billman

Human Resources

Bud Reed, Chair
Deb Shanks, Herb Price

Grants

Lucy Burns, Chair
Bud Reed, Lisa Swaim
Lay Members: Jerry Arnold, Arden Cramer,
and Barbara Wolfe

Community Development & Marketing

Deb Shanks, Chair
Lucy Burns, Mike Shannon

Policy/Compliance

Barrie McClain, Chair
Herb Price, Carol Sue Hayworth

Property

Matt Lewellen, Chair
Keith Cole, Mike Montgomery



A place where generosity is honored...



Julian and Sue Ridlen

Named 2016 Richard W. Cassidy Jr. "Thanks for Giving" Award

On a bright, sunny Sunday in November, a crowd of over a hundred people gathered at Dessert First for the Cass County Community Foundation's "Thanks for Giving" celebration, a donor and volunteer recognition event. The highlight of the afternoon was the awarding of the 2016 Dick Cassidy Thanks for Giving outstanding community volunteer award to Julian and Sue Ridlen.

The award is given to an individual, or in this case, individuals, who through their unselfish and outstanding commitment of time, talent and treasure, embodies the CCCF spirit of giving. When announcing the award, Deanna Crispen, CCCF President said, "Julian and Sue truly exemplify the meaning behind

this award. Their service and commitment to the Community Foundation, Cass County, the State of Indiana, and our nation as a couple is simply unbelievable. When I looked back through their accomplishments and thought about all the lives these two generous people have touched it is clear that both Sue and Julian have led a life filled with passion for those around them."

IU Kokomo Chancellor Sue Sciame Giesecke, Circuit Court Judge Leo Burns, and State Senator Randy Head all offered comments witnessing the lifelong community service of the Ridlens.



A place where needs are met...

community grants

2016 Competitive Community Grant Award recipients and their projects:

**TOTAL DISTRIBUTION FOR
RECOMMENDED GRANTS IS \$79,813.94**

- | | | | |
|---|--------------------|--|--------------------|
| 1 Big Brothers/Big Sisters
for marketing materials and a video about the impact of mentors in Cass County | \$981.83 | 7 Logansport Children's Choir
for performance at National Children's Choir Festival in Carnegie Hall | \$5,000.00 |
| 2 Camelot Foundation
for a new mini bus with four wheelchair stations and lift | \$12,500.00 | 8 Civic Players of Logansport
for new music stands, casters and DVD burner | \$2,846.90 |
| 3 Emmaus Mission Center
for air conditioning for the shelter dormitories, kitchen and main lobby. *(the grant request was for \$10,000 but the committee felt since the cost was \$11,520 we should fully fund this project and allow them to spend their portion on other needs) | \$11,520.00 | 9 Down Syndrome Indiana
for Cass County informational materials for parents and medical staff | \$500.00 |
| 4 Hoosiers Feeding the Hungry
for processing donated meat within the county | \$1,000.00 | 10 Mental Health America
for Health Harvest Garden | \$156.45 |
| 5 Junior Achievement of Cass County
for the personal finance class | \$1,525.00 | 11 State Theatre Preservation
for architectural, feasibility, and mechanical study | \$2,500.00 |
| 6 Young America Volunteer Fire Dept.
combined extrication tools | \$10,382.21 | 12 Peak Community Services
Technology upgrades for classrooms | \$5,901.55 |
| | | 13 Twelve Mile Volunteer Fire Dept.
new fire engine | \$25,000.00 |



A place where people remember...



*The Cara D. Chambers-Stienbarger
Memorial Scholarship Endowment Fund*

When someone you love dies, you want people to keep saying their name because you want everyone to remember your loved one. When Cara passed away in June 2012 our family knew one way we could keep our community saying her name was to establish a scholarship in her memory. Cara graduated from Logansport High School in 1993 and Purdue University in 1997. She lived in Indianapolis right after graduation, but eventually moved back to Logansport to work in the family John Deere business. Cara worked in an industry that was dominated by males and she handled herself with grace in the face of daily challenges. In many ways, she was a trailblazer in the working world.

While her degree from Purdue was in environmental science her passion always laid in her love of animals. She thought seriously about becoming a veterinarian, but ultimately decided against it. We have so many stories about Cara and her animals, from horses to hamsters, to ducks, to her cats

and dogs. She was always finding a home for the strays that entered her life. Cara was a hard worker and held herself to a high standard of performance with whatever she was doing whether that was academics, her career, or daily living. We established Cara's scholarship to help a female high school graduate from LHS headed to Purdue. Our family will work with the Cass County Community Foundation every year to find a winner to help us say Cara's name.

The Chambers Family

“

**...she handled herself
with grace in the face of
daily challenges.**

”

A place where people remember...



Charlie Hamm Golf Scholarship Endowment

I decided to start the Charles R Hamm Memorial Scholarship Fund on the advice of Suzie Timmons Oliver and Michael Timmons, two of Charlie's dear friends. We wanted to do something we knew Charlie would like and be proud of. Charlie was an avid golfer. He spent most of his childhood and early adult life at Dykeman Golf Course. He was on the LHS golf team throughout his high school years. Golf provided Charlie the opportunity to do something he loved and brought him much

joy and friendship all of his life. The company Charlie worked for, Pearl Abrasive, gave the first donation to commemorate Charlie, and we went from that, to where we are now. I'm honored to be a part of a scholarship that will help an LHS senior golfer with their college efforts, and I know Charlie is also very honored and very proud.

Marsha Hamm

“

Golf provided Charlie the opportunity to do something he loved and brought him much joy and friendship all of his life.

”

A place where people remember...



E. James Hayes Scholarship Fund

Edward James (Jim) Hayes (1936-2016) was born at St. Josephs Hospital in Logansport. He attended Daniel Webster and St. Vincent de Paul grade schools and Logansport High School, where he was a member of the band and orchestra, as well as a participant in many other activities. Recipient of a merit scholarship, he earned a bachelors degree in education at Indiana University in Bloomington and later a masters degree in English from The Catholic University of America, Washington, DC. After teaching in high schools in Bloomington and Twelve Mile, Indiana, and Oneonta, New York,

he spent the major portion of his teaching career in Batesville, Indiana, where he taught English and directed student theatrical productions. After teaching for over 33 years, he retired in Logansport, where he enjoyed reading mysteries, working cross-words, and watching movies, as well as traveling in the U.S. and abroad. The E. James Hayes Scholarship Fund was established to encourage Cass County high school students to become teachers of English and related areas.

The Jim Hayes Family

“

The E. James Hayes Scholarship Fund was established to encourage Cass County high school students to become teachers of English and related areas.

”

A place where people remember...



Team Hix/ Joe Allen Memorial Scholarship Fund

Joe Allen became a well-known and much loved resident of Logansport after opening Designer Joe's Haircare and Nails in 1984. Prior to opening the salon, he worked construction and on the family farm near Lucerne. Regardless of the type of work he was always conscientious, dedicated, caring, and hard working.

Joe was a devoted family man that always put his family and others before himself. He strived to make everyone happy and enjoyed helping others. This scholarship was created by his family and Team Hix, an outdoor club he loved, to help carry

on Joe's "heart of gold" legacy. The scholarship requirements are the student be a Cass county resident pursuing a college degree in the outdoors, which was Joe's passion. The award started as a one-time \$1000 scholarship, but the hope is to build it in order to further help more students.

An annual golf outing is now held at Pond View Golf Course to continue to raise funds for this scholarship.

The Joe Allen Family

“

Joe was a devoted family man that always put his family and others before himself.

”

A place where people remember...



Dr. Joseph H. Conrad Scholarship Endowment Fund

Our father, Joseph Henry Conrad was born on a small farm in Cass County, Indiana on December 7, 1926. Growing up as the oldest son in a single parent household during the Great Depression, he learned the value of hard work, perseverance and responsibility at a very young age. He went on to work his way through college, earning a degree in animal science from Purdue University in 1950. He taught at Royal Center High School from 1950 to 1952, then returned to Purdue to earn his Masters and Doctoral degrees in animal science where he served as a faculty professor for 17 years. In 1995, he accepted the position as Coordinator of International Animal Science Programs at the University of Florida.

His career enabled him to travel extensively throughout the world, yet we always knew that Dad was a Hoosier at heart. He spent his last days in rural Indiana, and selected a small cemetery at the edge of a Cass County cornfield as his final

resting place. Our family is grateful for the opportunity to partner with the Cass County Community Foundation in the creation of the Dr. Joseph H. Conrad scholarship fund. As his children, we were constantly reminded of the importance of a quality marketable education. We cannot envision a more appropriate memorial to honor our father than a fund in his name to assist dedicated students in this community achieve their academic goals.

The Conrad Family

“

We cannot envision a more appropriate memorial to honor our father than a fund in his name to assist dedicated students in this community achieve their academic goals.

”

A place where people remember...



Tom Helms Family Memorial 4-H Scholarship

Tom and Barb Helms were married in October of 1961 and were married for 53 years. They shared the love of the land, family and 4-H. Rooted in Cass County and not straying far from home, Tom and Barb participated in 4-H in Cass County as teenagers and continued as adults serving on the Swine Committee and as a Board of Director. The couple shared many proud moments and memories, watching their three children participate in 4-H and later their five grandchildren.

Tom and Barb always felt that higher education was an investment in the future. Through the Community Foundation the family is able to continue to support 4-Hers in their dreams in obtaining a college degree with this scholarship.

The Helms Family

“

Tom and Barb always felt that higher education was an investment in the future.

”

A place where people remember...



Lisa Vautaw Arnett Memorial Scholarship

Lisa Arnett was a longtime teacher in Cass County. Teaching at both All Saints Catholic School and Lincoln Middle School for almost twenty years, she was able to impact many students lives. Lisa not only taught students academically, but also lived a life that radiated love. Sadly, Lisa lost her battle to breast cancer in October of 2015. In order to continue her legacy, her family decided to create a scholarship fund to assist a student to further his or her education. Lisa valued education and it was a great honor in her life to teach

children in the Cass County community for so many years.

The Lisa Arnett Memorial Scholarship was formed to help a student in the community achieve their educational goals. Scholastic ability and community involvement are components of the application process. In addition, students are also asked to provide insight into how they plan to emulate the life and legacy of Lisa in their own lives. It is her familys hope, that this scholarship will be a way for Lisa's life and legacy to live on for years to come.

“

Lisa valued education and it was a great honor in her life to teach children in the Cass County community for so many years.

”

A place where businesses care...



Steinberger Community Fund

At Steinberger, we try our best to support the community that helps build us and our business. When we were made aware of the opportunity to leverage our giving with matching funds toward an unrestricted endowment at the Community Foundation, it made absolute sense.

The Cass County Community Foundation has been able to accomplish a lot in our community through these funds, by providing local grants that really make an impact on the lives they reach. Whether it be life-saving devices to our emergency

responders, supporting the local arts, funding greenhouses to help grow flowers to beautify our city streets, or even providing a means for our students to travel to the Macy's parade or to compete in the world finals in robotics, the Foundation has always looked to make a direct impact.

We are glad to play a part in such an amazing opportunity and are excited to see what our contributions, combined with others in our community, can do to improve our city, county, and region.

The Steinberger Team

“

We try our best to support the community that helps build us and our business.

”

A place where stewardship matters...

CASS COUNTY COMMUNITY FOUNDATION, INC.

CONSOLIDATED STATEMENTS OF FINANCIAL POSITION
DECEMBER 31, 2016 AND 2015

	ASSETS	
	2016	2015
Cash and cash equivalents	\$ 388,300	\$ 442,622
Investments	18,292,115	17,383,180
Property and equipment, net	227,696	223,609
	<u>\$ 18,908,111</u>	<u>\$ 18,049,411</u>
	LIABILITIES AND NET ASSETS	
Liabilities		
Accrued expenses	2,947	2,929
Deferred revenue	- 0 -	97,354
Custodial funds	934,658	896,315
Total liabilities	<u>\$ 937,605</u>	<u>\$ 996,598</u>
Net assets		
Unrestricted	\$ 287,394	\$ 292,064
Temporarily restricted	17,532,838	16,610,575
Permanently restricted	150,274	150,174
Total net assets	<u>\$ 17,970,506</u>	<u>\$ 17,052,813</u>
	<u>\$ 18,908,111</u>	<u>\$ 18,049,411</u>

A place where stewardship matters...

Our accomplishments for Cass County BY THE NUMBERS

NET ASSETS

as of 12/31/16
\$18,908,111

ENDOWMENT FUNDS

\$17,970,506

TOTAL GRANTS & SCHOLARSHIPS

\$9,048,430

Since 2001 over **1,106**
different **STUDENTS**
and **158** competitive
GRANTS awarded.

2016 GRANTS BY PROGRAM AREA

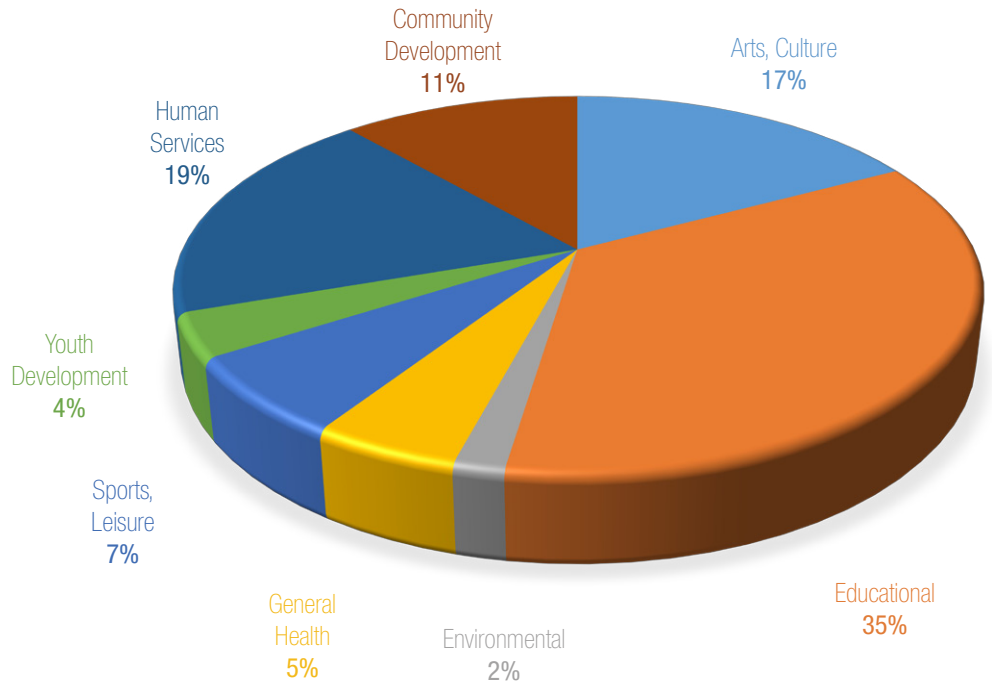

GROWTH BY YEAR

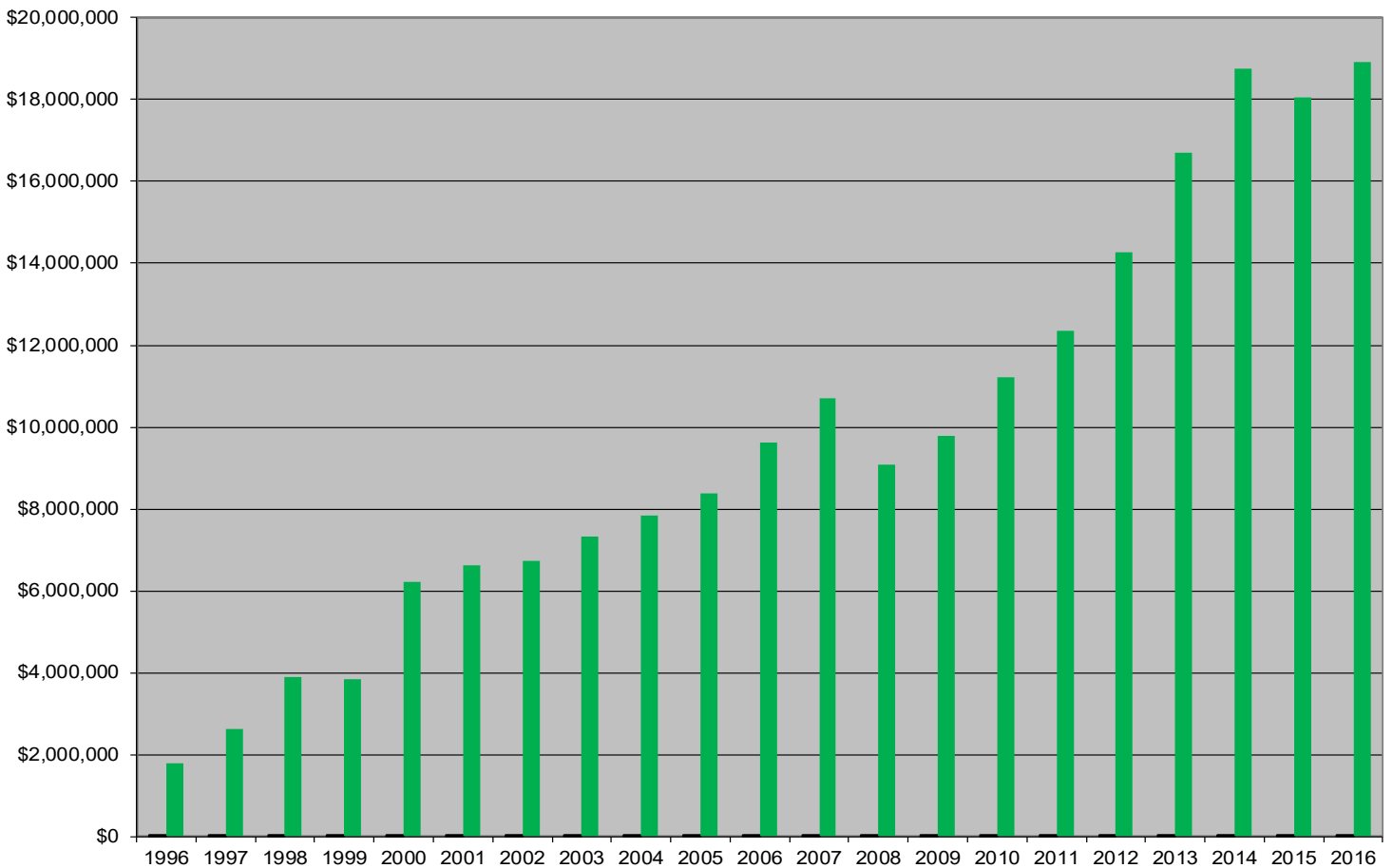

A place where lives are changed...

LILLY SCHOLARSHIP

2016 LILLY SCHOLAR SYDNEY SOFRONICI

“The glue that held our team together”



You might think being ranked at the top of the class would be enough, but for Sydney Sofronici, the Cass County 2016 Lilly Endowment Community Scholar's excellence was more than academics during her high school career at Lewis Cass. Sydney inspired other students both in the classroom and on the field. Sydney was described as being, “the glue that held our cross country team together” by Coach Denise Rush for her support of the other team members success. Sofronici was a two-sport athlete at Lewis Cass and received Academic All-State recognition in both Track and Cross Country. She also received awards in music and was a three-year section leader for the Lewis Cass Band that appeared in the Macy's Thanksgiving Day Parade in 2015.

Sydney is the daughter of Judy McCloskey and Radu Sofronici and plans to attend Purdue University and pursue a degree in biomedical engineering. Her further aspirations include participating in a collaborative program between Purdue and the Indiana University School of Medicine that will result in a doctorate degree from Purdue and a medical degree from Indiana University. As a biomedical engineer Sydney plans to specialize in the development of in vitro tissues to be used for organ transplants.

2016 LILLY SCHOLAR FINALISTS



Brody Connor

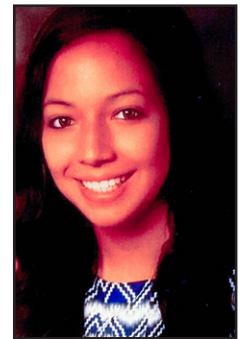

Delia Alvarez



Gabrielle Harvey

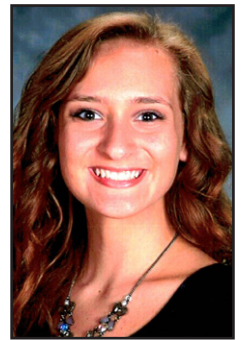

Morgan Crow

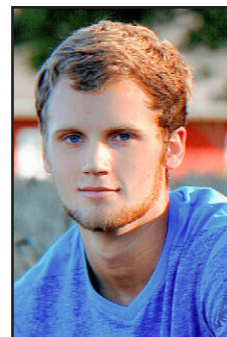

Sam Kiser

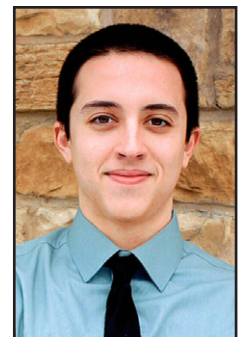

Wesley Bennett

A place where education is valued...

BACK HOME AGAIN IN INDIANA SCHOLARSHIP

Crystal Miller
Tracy Hunter

HOMER AND MARIE BAER SCHOLARSHIP

Chad Clifford

TROOPER DANIEL BARRETT MEMORIAL SCHOLARSHIP

Ryan Haney

LIONEL BILLMAN MEMORIAL SCHOLARSHIP

Johnathan Harlin
Michaela Pullen

LANCE AND CATHY BINDER STUDENT ATHLETE SCHOLARSHIP

Jennifer Kreighbaum

BLANK MEMORIAL SCHOLARSHIP

Shailin Heckard

IRMA BOWYER TRUST SCHOLARSHIP

Emily Galloway

FLORENCE BUCHANAN SCHOLARSHIP

Bailie Long

CALLAGHAN CROSS COUNTRY SCHOLARSHIP

Jacob Graf

CASS COUNTY MEMORIAL 4-H SCHOLARSHIP

Shailin Heckard
Kelsey Hill

RICHARD W. CASSIDY JR. MEMORIAL SCHOLARSHIP

Jennifer Kreighbaum

COMMUNITY STATE BANK ACADEMIC LEADERSHIP FUND

Derek Sullivan
Monica Compton
Kyler Spencer

FRANK AND RHODA COOK EDUCATION FUND

Jeremy Gross
Codi Hopper
Sophia Loposser

RICHARD AND EILEEN COPELAND SCHOLARSHIP

Jasmine Sullivan

KYLAN ASHLAN COSTELLO MEMORIAL SCHOLARSHIP

Emily Pomasl

LEO CROWE SCHOLARSHIP

Ariane Vargas

DARYL DEITRICH SCHOLARSHIP

Monica Compton

AL DUNN MEMORIAL SCHOLARSHIP

Emma Bowen

KRISTOPHER FISHER MEMORIAL SCHOLARSHIP

Tyler Whitehead

FRATERNAL ORDER OF POLICE OF LOGANSPOUR LODGE #71 SCHOLARSHIP

Jordan Asher
Cheyanne Camp
Jacob Kistler
Emilie Sweet

LENORA ANN FORD MEMORIAL SCHOLARSHIP

Kyla Pine

FOREVER85 MEMORIAL SCHOLARSHIP

Sophia Loposser

WILLIAM A. AND VALERIE M. FRUSHOUR SCHOLARSHIP

Alyssa Fagner
Taylor Hinkle
Jocelynn Moss
Madison Christensen

GANGLOFF INDUSTRIES SCHOLARSHIP

Morgan Craw
Jules Ellington
Johnathan Neff
Addison Sarver
Derek Simms

RICHARD W. GOHL TRACK AND FIELD AWARD

Camille Tocco

WILLIAM C. AND MARGIE L. GRUSENMEYER FAMILY SCHOLARSHIP

Kendra Figueroa

DR. BERNARD R. AND FRANCES E. HALL COUNTYWIDE SCHOLARSHIP

Justin Porter

BONNIE L. HECKARD MEMORIAL SCHOLARSHIP

Gracie Musselman

DONALD H. HECKARD MEMORIAL SCHOLARSHIP

Johnathan Harlin

TOM HELMS MEMORIAL 4H SCHOLARSHIP

Shailin Heckard

FRED HERRICK AWARD SCHOLARSHIP

Patrisha Hartley

MICK AND SANDY JACKS SCHOLARSHIP FUND

Cameron Graf
Eli Jones

CHARLES W. AND PHYLLIS KINGERY SCHOLARSHIP

Sadie Layman

LASOCIETE FORTY AND EIGHT CASS-FULTON VOITURE 729 NURSING SCHOLARSHIP

Madison Christenson
Gabrielle Harvey
Taylor Hinkle
Leighann Myers
Dakota Prilaman

LEWIS CASS SCHOLARSHIP

Morgan Craw
Bailey Gremelspacher
Patrisha Hartley
Ashton McClain
Madison Miller
Victoria Powell
Derek Sullivan
Nathan Young

LEWIS CASS VOCATIONAL SCHOLARSHIP

Ross Helms

LHS CLASS OF 1973 SCHOLARSHIP

Shelby Price



A place where education is valued...

LILLY ENDOWMENT COMMUNITY SCHOLARSHIP FINALIST

Delia Alvarez
Wesley Bennett
Brody Conner
Morgan Crow
Gabrielle Harvey
Samuel Kiser

LILLY ENDOWMENT COMMUNITY SCHOLARSHIP RECIPIENT

Sydney Sofronici

LOGANSPOUT ROOSTERS CLUB/SHAWN HENSEL MEMORIAL SCHOLARSHIP

Samantha Brown
Allison Zeck

JOHN A. MAROCCO MEMORIAL SCHOLARSHIP

Carlie Deardorff

MARSCHAND FAMILY SCHOLARSHIP

Ross Helms

LOIS JEAN MCCREA SCHOLARSHIP FUND

Gabrielle Harvey

CLIFFORD AND ESTA MCKEE SCHOLARSHIP

Kelsey Hill

DOROTHY MOORE MEMORIAL SCHOLARSHIP

Kennedy Callaway

MORRIS FAMILY LHS VOCATIONAL SCHOLARSHIP

Cameron Graf

MORRIS FAMILY LHS SCHOLARSHIP

Delia Alvarez

SUE MOSER MEMORIAL SCHOLARSHIP

Dolores Francisco-Sanchez

TAMZEN K. MYERS MEMORIAL SCHOLARSHIP

Emily Powell

JOE PATACSIL SCHOLARSHIP

Kevin Gonzalez
Justin Porter
John Ward

AL AND RUTH PETTIT BASKETBALL SCHOLARSHIP

Brady Cripe

PIONEER SCHOLARSHIP

Chad Clifford
Megan Galbreath
Tucker Waddups

MAX QUIRK FAMILY SCHOLARSHIP IN MEMORY OF BIRTIE AND PATRICIA

Ashton McClain

ROBERTS-GAAL FAMILY SCHOLARSHIP

Myat Su

DONALD F. AND NANCY L. RUTSCHMANN SCHOLARSHIP

Silvia McVay

FREDERICK A. SABATINI MEMORIAL SCHOLARSHIP

Madison Martin

SANDERSON SCHOLARSHIP

Katherine Bingaman
Patrisha Hartley
Ashlyn Lythgoe
Kylie Pugh
Cole Smith
Derek Sullivan

BRAD SCOTT MEMORIAL SCHOLARSHIP

Ross Helms

WILLIAM SELLERS MEMORIAL SCHOLARSHIP

Ashlyn Lythgoe

ORIS SHANKS SCHOLARSHIP

Ashton McClain
Madison Miller
Ashley Speicher

THEDA AND KENNETH SHEETZ SCHOLARSHIP

Brian (Levi) Thomas

KAREN (MYERS) SNYDER MEMORIAL SCHOLARSHIP

Monica Compton

STEINBERGER CONSTRUCTION, INC. SCHOLARSHIP

Johnathan Harlin

RETHEL STEVENS MEMORIAL SCHOLARSHIP

Kyler Spencer

LINDA "FENNIMORE" TERREL SCHOLARSHIP FOR THE PERFORMING ARTS

Amanda Armstrong

HARRIET L. AND GLEN R. THOMPSON MUSIC SCHOLARSHIP

Amanda Armstrong

KASSANDRA M. TODD MEMORIAL SCHOLARSHIP

Emma Bowen
Grace Boyd
Bailey Gremelspacher

FRANK E. TOLBERT PRIZE IN PUBLIC SPEAKING

Jeremy Gross

ANDREW VERMEERSCH MEMORIAL SCHOLARSHIP

Brian (Levi) Thomas

KANDY GREER VERMEERSCH MEMORIAL SCHOLARSHIP

Gabrielle Harvey

LORENA WALLING DONATION SCHOLARSHIP

Alan Jimenez

CYRUS AND MARY WEAVER NURSES SCHOLARSHIP

Dolores Francisco-Sanchez

MARK E. WOLFE MEMORIAL SCHOLARSHIP

Jacob Graf



Total Scholarships
\$276,600

A place where neighbors care...

All funds are listed in order by date of establishment (most recent to oldest).

UNRESTRICTED FUNDS

Steinberger Community Fund
 Price Family Community Endowment
 Andrew & Amy Miller Unrestricted Endowment
 Oliver & Jean Groteluschen Unrestricted Endowment
 Judge Norman L. and Ruth B. Kiesling Unrestricted Charitable Fund
 Grusenmeyer Family Unrestricted Endowment
 Kroeger Funeral Home Family Unrestricted Endowment
 Logansport/Cass County Morning Kiwanis Club Endowment
 Steve and Heide Sims Family Unrestricted Endowment
 Jack and Linda Baker Family Unrestricted Endowment
 Mike Anderson Family Unrestricted Endowment
 Robert Gharis Unrestricted Endowment
 CCCF Board Member Unrestricted Endowment
 Edwin H Becker Family Unrestricted Endowment
 Kylan Ashlan Costello Family Memorial Unrestricted Endowment
 Dr. George Myers Community Unrestricted Endowment
 Logansport & Eel River Railroad Museum, Inc. Endowment
 Cass County Heritage Unrestricted Endowment

Cass County General Unrestricted Endowment
 Bill & Flo Edson Unrestricted Endowment
 Salin Bank and Trust Company Unrestricted Endowment

DONOR ADVISED FUNDS

Steve and Deanna "Berkshire" Crispin Family Endowment
 Community Pride Fund
 Jack and Mary Regan Fine Arts Award Endowment
 Steinberger Construction Charitable Fund
 Busard Family Endowment
 Terry Girls Legacy Endowment
 Bob & Sandy "Bradfield" Grandstaff Family Endowment
 Welsh Family Endowment
 The Kroeger Family Endowment
 Duesterberg Memorial Family Endowment
 Denham Family Endowment
 Chapman Family Endowment
 Security Federal Savings Bank Endowment
 Platte Youth Philanthropy Endowment
 Baker Family Endowment

DESIGNATED FUNDS

The Imogene Sharp Designated Endowment
 The Charles P. Schaefer Endowment
 Cass County Disadvantaged Children's Fund
 Cass County 4-H International Exchange Program Fund
 Weekday Religious Education of Cass & Fulton Counties Endowment
 The AIM Endowment
 Cass County Reading Railroad Endowment
 Mabel E. Patty Endowment
 Tom Morris Family Endowment
 Libby Hillis Tuthill Endowment
 LAA Sydor Operating Expense Endowment
 Michael A Wolf Endowment
 Cass County Humane Society Endowment
 Paul and Helen Young Endowment
 Betty Scagnoli Memorial Woodlawn Center Endowment
 LCSC Educational Enhancement Endowment
 Edwin H Becker Family Endowment for Cass County Family Y
 Edwin H Becker Family Endowment for Culver Education Foundation
 Edwin H Becker Family Endowment for First United Methodist Church
 Edwin H Becker Family Endowment for Lake Maxinkuckee Environmental Fund

Little Turtle Waterway Plaza Maintenance Endowment
 The Blank Family Memorial Endowment
 United Way of Cass County Operating Endowment
 First United Methodist Church Endowment
 Cass County Family Y Endowment
 Angelos K. Chogas Memorial Endowment
 Chogas Family Memorial Flower Endowment
 Four County Counseling Foundation Endowment
 River of Life Christian Church in Memory of Ted Ingmire Endowment
 Cass County 4-H Association Endowment
 Friends of All Saints School Endowment
 Cass County Solid Waste Management District Endowment
 Cass County Camelot Foundation, Inc. Endowment
 Deane Family Endowment
 The Logansport Professional Firefighters Benefit Burn Out Endowment
 Altrusa Faye Riddleberger Memorial Endowment
 Logansport Rotary Club Memorial Trust Endowment
 Calvary Presbyterian Church of Logansport Endowment



A place where neighbors care...

LAA Wilmer Flory Scholarship Endowment
Spring Creek Cemetery Endowment
PAC Arts in Education Endowment
Logansport-Cass County Library Memorial Endowment
Memorial Hospital Foundation Endowment
Cass County Carousel Endowment
Earl C. Fernbaugh Crippled Children's Trust Endowment
Domestic Violence Task Force of Cass County, Inc. Endowment
CCCF Operating Endowment
Security Federal IU-K Purdue Technology Endowment

PASS THROUGH FUNDS

Cass County Bicentennial Fund
Westside Flower Fund
The Panhandle Pathway Pass Through
Southside Gateway Fund
CCCF Cultural Exchange Fund
Cass County Roosters Club Pass-Through
Steinberger Construction Pass-Through
Character Counts Pass-Through
Hoosier Soldier Support Pass-Through
Prevent Child Abuse, Cass County Pass-Through
Angelos K. Chogas Memorial Pass-Through
Four County Counseling Foundation Pass-Through
Logansport Professional Firefighters Local#470 Pass-Through
School to Work Pass-Through
Cass County Historical Society Pass-Through
Weekday Religious Education Pass-Through
Galveston Community Fund
Twelve Mile Community Fund
Walton Community Fund

SCHOLARSHIP ENDOWMENT FUNDS

The Cara D. Chambers-Stienbarger Memorial Scholarship Endowment Fund
Charlie Hamm Golf Scholarship Endowment
E. James Hayes Scholarship Fund
Dr Joseph H Conrad Scholarship Endowment Fund
FOREVER85 Scholarship Fund
Linda Fennimore Terrel Memorial Scholarship
Lenora Ann Ford Memorial Scholarship Fund
Marschand Family Scholarship Fund
The Lorena Walling Scholarship Endowment
The Mary Weaver Nurses Scholarship Endowment
The Donald F. and Nancy L. Rutschmann Scholarship Endowment
The Homer and Marie Baer Scholarship Endowment
Richard and Eileen Copeland Scholarship Fund
Lance and Cathy Binder Student Athlete Scholarship
LaSociete Forty & Eight Roiture 729 Scholarship
Marjorie M. Kime Medical Nursing Scholarship
William Sellers Memorial Scholarship Fund
Dorothy Moore Memorial Scholarship Fund
LHS Class of 1973 Scholarship Fund
Bonnie L. Heckard Memorial Scholarship Fund
Logansport Roosters Club/Shawn Hensel Memorial Scholarship Fund
Heckard Scholarship
Mary E. Sanderson Scholarship Endowment
Theda and Kenneth Sheetz Family Scholarship
Morris Family LHS Traditional Scholarship
Morris Family Vocational Scholarship

Frank E Tolbert Prize in Public Speaking Scholarship
William A Frushour and Valerie M Frushour Scholarship
Back Home Again in Indiana Scholarship
Lewis Cass Scholarship Endowment
Max Quirk Family Scholarship in Memory of Birtie & Patricia
Pioneer High School Scholarship Endowment
Tamzen K Myers Memorial Trust Scholarship
Clifford & Esta McKee Scholarship
Richard W Cassidy, Jr Scholarship
Oris Shanks Scholarship
Lionel Billman Memorial Scholarship
Irma D Bowyer Trust Scholarship
Kassandra M Todd Memorial Scholarship
Charles W & Phyllis J Kingery Scholarship
Brad Scott Memorial Scholarship
Harriet L. and Glen R. Thompson Music Scholarship
Mark Wolfe Scholarship
Richard W. Gohl Track & Field Award Trust Scholarship
Tony Vesh Scholarship
Al Dunn Memorial Scholarship
Frederick A. Sabatini I.U. Scholarship
The Roberts-Gaal Family Scholarship
Cass County Memorial 4-H Scholarship
William C. and Margie L. Grusenmeyer Family Scholarship
Al and Ruth Pettit Basketball Scholarship
Florence R. Buchanan Scholarship
John A. Marocco Memorial Scholarship
Leo Crowe Scholarship
Joe Patacil Scholarship
Community Foundation Ivy Tech Scholarship
Fred Herrick Award Scholarship
Frank and Rhoda Cook Education Scholarship

PASS THROUGH SCHOLARSHIP FUNDS

Team Hix/Joe Allen Memorial Scholarship Fund
Lisa Vautaw Arnett Memorial Scholarship
Tom Helms Family Memorial 4-H Scholarship
The Daryl Deitrich Scholarship Fund
The Rethel Stevens Memorial Scholarship Fund
The Callaghan Cross Country Scholarship Fund
The Mick and Sandy Jacks Scholarship Fund
The Dean Winegardner Entrepreneurial Scholarship Fund
Community State Bank Academic Leadership Fund
Lois Jean McCrea Nursing Scholarship Fund
Karen (Myers) Snyder Memorial Scholarship
Kristopher Fisher Memorial Scholarship
Trooper Daniel R. Barrett Memorial Scholarship
Steinberger Construction, Inc., Pass Through Scholarship
Kandy Greer Vermeersch Memorial Scholarship Pass-Through
Andrew Vermeersch Memorial Scholarship Pass-Through
Sue Moser Memorial Pass-Through Scholarship
Dr Bernard R and Frances E Hall County-Wide Scholarship
Gangloff Industries, Inc. Pass-Through Scholarship
Bernard R. and Frances E. Hall Scholarship



A place where giving grows...

IN HONOR

IN HONOR OF CONNIE & IRV KURZBARD

Mr. and Mrs. Wayne Fisher

IN HONOR OF EILEEN COPELAND'S BIRTHDAY

Mr. and Mrs. James K. Ellis
Christopher A. Copeland

IN HONOR OF GEORGE GREER

John S. Vermeersch

IN HONOR OF HENRIETTA SCHAEFER FOR CHRISTMAS 2016

Mr. and Mrs. Charles T. Schaefer

IN HONOR OF ANDREW & AMY MILLER'S ANNIVERSARY

Ms. Bonnie Miller

IN HONOR OF BOB & PAT BRANDSTATTER'S BIRTHDAYS

Christopher and Ingrid D'Agostino

IN HONOR OF BOB & SANDY GRANDSTAFF'S 50TH WEDDING ANNIVERSARY

Mr and Mrs Herd Crimmins

IN HONOR OF CHUCK & CATHY SCHAEFER, TRISH & MIKE REILLY, LUCINDA HOFFMAN AND MICHAEL COUCH

Henrietta T. Schaefer

IN HONOR OF EILEEN COPELAND ON MOTHER'S DAY

Christopher A. Copeland

IN HONOR OF RICH MCCLAIN'S SERVICE

NIPSCO

IN HONOR OF RICHARD & EILEEN COPELAND'S 61ST ANNIVERSARY

Mr. and Mrs. James K. Ellis

IN HONOR OF RICHARD COPELAND ON FATHER'S DAY

Christopher A. Copeland

IN HONOR OF RICHARD COPELAND'S BIRTHDAY

Christopher A. Copeland
Mr. and Mrs. James K. Ellis

IN HONOR OF GEORGE & JOYCE'S GRANDKIDS

Mr. and Mrs. George W. Greer

IN HONOR OF JIM & PAT LEFEBURE, MERRY CHRISTMAS!

Ms. Megan O'Meara

IN HONOR OF JOYCE GREER

John S. Vermeersch

IN HONOR OF JULIAN & SUE RIDLEN

Mr. & Mrs. Clark
Mr. and Mrs. J Robert Kirkwood

IN HONOR OF KIM & DAVE FILSON

Mr. and Mrs. Wayne Fisher

IN HONOR OF MARY JO & BRUCE STONE

Mr. and Mrs. Wayne Fisher

IN HONOR OF MARY MYERS

Mr & Mrs Duane Hamilton

MERRY CHRISTMAS RICHARD & EILEEN COPELAND

Christopher A. Copeland

IN HONOR OF RICHARD & EILEEN COPELAND

Mr. and Mrs. James K. Ellis

IN HONOR OF THE WATSONS

Suzanne Koopman

IN HONOR OF MARYANN BERKSHIRE

Mr. and Mrs. Steven W. Berkshire

IN MEMORY

IN MEMORY OF ANN PETRIE

Andrea, James, Trey & Jenna Golden
Anna Marie Laing
Loretta Laing
Kathy & Jerry Lombardi
Tony & Angie Lombardi

IN MEMORY OF BERNARD ROZZI

Mr. & Mrs. Sandy Deichman

IN MEMORY OF BETTY JEAN MASTERS

Mr. & Mrs. Kline

IN MEMORY OF BETTY WILSON

Mr & Mrs Oscar T Blank

IN MEMORY OF BILL FOUTS

Eldonna Beck
N.C. and Marjorie Been
Ms. Elizabeth Billman
Mr. and Mrs. Ted Blank
Mr and Mrs Roger H. Boe
Joe Bowyer
Gary and Dee Butts
Steve Carroll
Carol A. Chambers
Gordon and Marilyn Denton
Arthur and Delores Eggerling
Mr. and Mrs. Dave Eshelman
Bill Friend
William and Ann Friend
Denny and Marian Henry
Ted Hughes
Mr. and Mrs. Daniel J. Layman
Mr. and Mrs. Richard McClain
Rich McClain
Gary Miller
Donald and Judith Nelson
Larry Phipps
The Don Plank Family
Susan Platt
Purdue Club of Cass County
Bill & Betty Ramer
Joe Reed
Mr. and Mrs. Joseph E. Reed
Judge and Mrs. Julian Ridlen
Julian Ridlen
Mr. and Mrs. Thomas A. Scheetz
Judith A. Segraves
Thompson Elementary School
Charles and Sonya Viney
Tom Weatherwax
Mr. and Mrs. E. Craig Williams
Mr. and Mrs. Tom D. Wilson

IN MEMORY OF BILL NEAL

Mr. and Mrs. Richard L. Rusk

IN MEMORY OF BOB BRUCK

Mr. and Mrs. Robert M. Grandstaff

IN MEMORY OF BRAD BROWN

Mr. and Mrs. Robert M. Grandstaff

IN MEMORY OF JUDY TOWNSEND

Mr. and Mrs. Robert M. Grandstaff

IN MEMORY OF BERT GATES

Mr. and Mrs. Robert M. Grandstaff

IN MEMORY OF BRAD SCOTT

Mr. and Mrs. Kraig S. Baker
Sandra Ark Dunham
Rosanna Scott

IN MEMORY OF CARA CHAMBERS-STIENBARGER

Sara J. Toney

IN MEMORY OF CHARES AND LINDA WILSON

Mr. and Mrs. Timothy G. Marshall
Mr. and Mrs. Thomas L. Ramer

IN MEMORY OF CHARLES JAY

Mr and Mrs Ian Jay

IN MEMORY OF PATRICIA SZEP

Mr and Mrs Ian Jay

IN MEMORY OF CHARLES WILSON

AA Vetcare LLC
Tina R. Anderson
Tim L. Bahney and Jane Bass-Bahney
Ms. Elizabeth Billman
Carol & Hayley Blair
Mr & Mrs Chet Blide
Steve & Diane Brown
Cass County Pork Producers
Chambers Farms, Inc
Ben and Lacinda Chapman
Doris & Benjamin Chapman
Paul Childers
Joseph P. Comerford
Mr and Mrs Arden L. Cramer
Steve & Deanna Crispin
Dayton Merrell Farms
DeHaven Soil Service
Jan & Cyril Diehl
Mr & Mrs Dennis Draper

A place where giving grows...

Robert & Jan Emery
Mr. and Mrs. Dave Eshelman
Dick Farrer Family
Mr. and Mrs. Steven W. Farrer
Mr. and Mrs. Thomas A. Farrer
Harold & Joyce Fields
Bill & Ann Friend
Kyle & Marla Goff
Chad R. Greer
Mr. and Mrs. George W. Greer
Guy Farm Management LLC
Kerry & Carmen Hopkins
David and Linda Johnson
Rex and Marilyn Klise
Steven & Sandy Linn
Bonita C. Manning
Mr. and Mrs. Richard McClain
McDonnall Harvester & Parts
Mr and Mrs Robert W. McFarland
Miami-Cass County REMC
Phil & Judy Millage
Mobley Greenhouse Inc.
Robert & Lois Paschen
Stephen Plank & Family
Ms. Mary S. Plaster
family of Mr. & Mrs. Richard Porter
Mr. and Mrs. Ron Pownell
Joe & Barbara Reed
Gary B. Reichart
David and Linda Rouch
Salin Bank and Trust Company
Bill & Nita Salmons
Mr. and Mrs. Thomas A. Scheetz
Steven & Gladys Scheetz
Mr and Mrs Don R. Schlegelmilch
Tom, Jodie & Taylor Schmitt
Mr. and Mrs. Kevin L. Scott
Ester Smith & Family
Clint & Debra Sparks
George W. Stephenson
Jayne Stucker
Mr & Mrs Michael Swarty
Sandra Thompson
Triple C Partnership
Harold & Mary Lou White
Mr. and Mrs. E. Craig Williams
Mrs Leona Wilson
Mr. & Mrs. Jerry Wilson
Peggy Wood

IN MEMORY OF CHARLES HAMM

Ms. Marsha Hamm
Katy Kaylor
Michael F. Skalos
Tool Expo Corporation

IN MEMORY OF DANIEL TRIBBETT

Ms. Lisa Terry

IN MEMORY OF DEAN BERKSHIRE

Mr and Mrs Steve A. Crispin

IN MEMORY OF JOHN P ZOOK

Mr and Mrs Steve A. Crispin

IN MEMORY OF DICK TULLI

Mr. and Mrs Sandy Deichman

IN MEMORY OF DOROTHY CLARK

Mr. and Mrs. Ted Blank
Mr and Mrs Robert L. Crispin
Ms. Lilliana Gachich
Joann Gotshall and family
Mr. and Mrs. Dave Goyer
Mr. and Mrs. John R. Hillis
Mr. and Mrs. John H. Jones
Mr. and Mrs. Patrick McNary
Mr. and Mrs. Jerald D. Miller
Richard and Joan Mote
Mr and Mrs Gary Peric
Mr. and Mrs. Burton Reed
Norman and Carol. Rhoades
Kathy Russo and family
John and Diane Shields
Janet Skinner and family
Mr and Mrs Bruce F. Stuart
Ryan Wolfe
Julie K. Wonderlin

IN MEMORY OF PAULETTE TRENT

Mr. and Mrs. Ted Blank
Mr. and Mrs. Patrick McNary

IN MEMORY OF E JAMES HAYES

Mr. and Mrs. John S. Carroll

IN MEMORY OF EDNA MAE BUSARD

Shirley Allen
Mr and Mrs James H. Austen
Maryann Berkshire
Mr. and Mrs. Lawrence Beymer
Ms. Elizabeth Billman

Robert and Grace Carlson
Connie F. Cosgray
Mr and Mrs Robert L. Crispin
Steve & Deanna Crispin
Robert and Kate Daily and Family
Robert and Brenda Ellis
Dawn Fisher & Family
Bill and Mary Lou Foerg
Mr. and Mrs Paul Hardy
Mr. & Mrs. Korniak
Mr. and Mrs. Richard McClain
Walter and Barbara McFarland
Samuel and Shirley Moss
Stephen S. Nice
Mr. and Mrs. Carl R. Sell
Mr. and Mrs. Dan Slusser
Stephen and Jennifer Smith
Mr. & Mrs. Spradling

IN MEMORY OF FRED HERRICK

Ms. Virginia Hinkle

IN MEMORY OF BEV DILLING AT CHRISTMAS 2016

Ms. Lisa Terry

IN MEMORY OF RODNEY & EDNA MAE BUSARD AT CHRISTMAS

Mr and Mrs Steve A. Crispin

IN MEMORY OF RODNEY & EDNA MAE BUSARD

Mr. and Mrs. Steven W. Berkshire

IN MEMORY OF TED INGMIRE AT CHRISTMAS 2016

Ms. Lisa Terry

IN MEMORY OF JACOB GRAF

Patricia A. Babcock
Melinna Bacon
Roger and Sarah Beeler
Keith & Carlene Bonham
Jean & Ned Boyd
Mr. and Mrs. Mark Brown
Barb Burrous
Paul Burrous & Family
Mr. and Mrs. David R. Calisto
Enid M. Callaghan
Jim Callaghan
Elizabeth Casalini
Sue Casalini
Cass County Animal Hospital, Inc.

Danny & Julie Combs
Creative Promotions
Mike & Deb Cripe
Rusty Deichman
Mr and Mrs Gregory W. Dominick
Cathy L. Dyer
Scott, Nikki, Zach, Kelsie, Dan, & Bev Ellington
Jay Fischetti
George & Dee Dee Franklin
Mr. and Mrs. Ronald K. Gerow
Nick Gonzalez
Linda Graf
Mark Graf Family
Richard and Connie Graf
Tony & Kim Graf
Mr and Mrs Kim L. Graham
Sonja Hanawalt
Doris & Robert Haney
Rebecca & William Harris
Todd, Denise, Ethan & Jordan Hostetler
IUPUI Women's XC & track teams
Jim Kitchell Agency
Ken & Gladys Johannning
Dr. Jessica Jones
Larry and Conna Kitchel
Coach Chuck LaDow
Hayley A. Ladow
Steve E. Lambert
Mike & Diane Langley
Lewis Cass Girls & Boys Cross Country Teams
Scott and Lynn Lewis
Logansport Street Department
Malissa Lowe
Mark & Michelle Mawhorter
Patrick & Rita McLochlin
Shirley Minks
Mr and Mrs Brian J. Morrill
Jason and Kristine Morris
Jeffrey Murphy
Bill and Sue Ogsbury
Dominick Powers
Scott & Lisa Rentschler and Girls
Mr and Mrs Dennis Richey
Amy Roth & Family
Shelly Schrock & Family
Dave & Kathy Shepler
Diane Snider and Family
Joe & Heather Snider
Tim & Diane Snider
Scott & Kellene Snyder
Ricke & Jayne Stucker

A place where giving grows...

David Tribbett
Larry Vandermolen and Jeff Johanning
Garry & Julie Williams & Family
Janice and George Wolford
Mr. Li Zhiyan

IN MEMORY OF JAMES BAKER
Mr. & Mrs. Sandy Deichman

IN MEMORY OF JAMES WELSH
Mr. and Mrs. Nelson J. Becker
Mr. and Mrs. Roy D. Burger
Mr and Mrs Robert L. Crispin
Mr. and Mrs. Richard McClain
Janet and David Packard

IN MEMORY OF JANICE ADAIR
Mr. James F. Crain

IN MEMORY OF JIGGS WOLF
Mr and Mrs Robert L. Crispin

IN MEMORY OF JIM BEECHY
Ms. Elizabeth Billman

IN MEMORY OF JOE ALLEN
Mrs Kathleen M. Allen
Anonymous
R. Jackson & Christina Becker
Mr. and Mrs. Stephen M. Begley
Mark and Michelle Bonnell
Lois and James Callaway
William and Kristen Chittick
David and Rebecca Crane
Shannon and Mark Dwiggin
Robert and Janice Emery
Connie English
Mr. and Mrs. Steven W. Farrer
David and Rachel Galvin
Herbert, Joyce, Craig Hanna & Family
Vivian E. Harrington
Harrison Township Volunteer Fire
Department, Inc.
Gary and Brenda Hollis
Susan and Craig Hubele
Judy and Keith Johansson
Carole Hudlow and Joyce Johnson
John E. Johnson
Melinda Klein
Janet Leffert
Mr. and Mrs. Richard McClain
Mr & Mrs Timothy M. Miller

Janet and David Packard
John and Ann Pickett
Aaron & Lisa Reed
Eddie & Carol Rhodes
Terri Riley
Mr. and Mrs. Thomas A. Scheetz
Bill and Linda Schwartz
Jim and Jane Schwartz
Millard Schwartz
Mr. and Mrs. Jesse Shafer
Pauletta Shafer
Leslie Smith
Stephen and Jennifer Smith
Kevin G. Snyder
Debra & Clinton Sparks
Bill and Janice Tincher
Billie J. Williams & Family
Judith Williamson
Nancy Zagajewski
Mr. & Mrs. John Zimmerman

IN MEMORY OF JOHN RICHARD DENNEY
Alliance of Indiana Rural Water

IN MEMORY OF LAWRENCE FIRMANI
Terry and Jo Albright
Mr. and Mrs. Richard Corso
Dina, Julie, Christine, Bill D'Andrea & Families
Mrs. Grace D'Andrea
Jean, Tyler, Maxine King
Mary Ellen Miller
Mr. and Mrs. Dan Mordenti
P M Orourke
Ms. Carol S. Pasquale
Dan & Dea Sacchini
Mikey Joe & Barbara Sacchini
Drs David & Elda Simpson
Donna L. Smith
Barb Winter

IN MEMORY OF LISA ARNETT
Keith E. Vautaw

IN MEMORY OF LOLA AKERS
Ms. Elizabeth Billman

IN MEMORY OF LOU KIRKWOOD
Mr. and Mrs. Sandy Deichman
Mr. and Mrs. Robert M. Grandstaff

IN MEMORY OF LOWELL J AND BETTY S SMITH
Linda L. Smith

IN MEMORY OF CASSANDRA MARIE TODD
Robert and Beverly Vander Heide

IN MEMORY OF MARK WOLFE
Mr. and Mrs. John H. Jones

IN MEMORY OF MARY MYERS
Tom & Diana Adams & Family
Bob and Grace Carlson
Wally & Melanie Doppenberg
Lester and Lottie Elliott
Mrs. Lisa Etchason
Deb Williamson and Rita Gilbert
Robert and Doris Hall
Mr & Mrs Duane Hamilton
Logansport Art Association
Keneta Musall
Robert Polly
Mr. and Mrs. David Reinking
Andy Rusk
James Rusk
Luke & Steph Rusk & Family
Richard L. Rusk
Tom & Brenda Rusk
Mr and Mrs Victor E. Sell
Kevin G. Snyder
Keith Taylor
Linda Taylor
Mr and Mrs Bernhard G. Ulfers

IN MEMORY OF MARY RUTH STOUT
Henrietta T. Schaefer

IN MEMORY OF MAX METZGER
Mr. and Mrs. Robert G. Miller

IN MEMORY OF MR JOHN HICKMAN
Henrietta T. Schaefer

IN MEMORY OF NORMA ALBRIGHT
Ms. Lisa Terry

IN MEMORY OF ROBERT K LOPER
Mr. Francis Kelley

IN MEMORY OF TED BECKLEY
Gilbert Abney
Janae Alberts

Chris Wildermuth Armstrong
Rosemary Bauer
Claudia Benn
Patricia Bruner Boe
Tim Bookmiller
Mr and Mrs Harold Bruner
Mr. and Mrs. Wendell L. Burkhart
Dee Butz
Christian Cain
Mr and Mrs Matthew C. Cain
Mr. Royce E. Chambers
Thelma Dilts Conrad
Joyce Craig
Gary and Betty Davis
Mark A. Dunkel
Marvella Propes Easterling
Janice Piercy Emmons
Janice Fant
Mark Fiedler
Donna Williams Finley
Ron Freeman
Mr. and Mrs. Richard E. Gallaway
Ms. Alice Gillis
P Jane Angle Giron
Ronn Goodier
Shellee Goodrich
Toni Gottiaux
Mr. and Mrs. Robert M. Grandstaff
Leslie Guttenberg
Mr. and Mrs. William Hancock
Mr John Hardy
Beckie Homburg
Sarah Harness Horn
Ron and Jenny Kraus
Jeff Leffert
Lewis Cass Alumni Association
Curtis Long
Bobbi Manis
Karen T. Maple
Todd E. Marschand
Mr. and Mrs. Timothy G. Marshall
Jim and Teresa Martin
Reggie Martin
Judith A. Carver Stroud McIntire
Mr. David J. Miller
James and Teri Harris Morgan
Jerry Nelson
Becky Roach Overholser
Jane Seward Parente
Mr. and Mrs. Thomas H. Riggs
Pamela Roller
Martha Jay Schultz

A place where giving grows...

Roberta Scovill
 Fred Seehase
 Steve Segraves
 Lou Ann Shaver
 Patricia Sinclair
 Amy Spear
 Tim Spence
 Mr. and Mrs. George W. Stephenson
 Patricia Sherman Street
 Michael R. Taylor
 Sandra Thompson
 Richard Tuttle
 Mr and Mrs Ray I. Wagner
 Tim and Rene' Weaver
 Mary Lou Wilson White
 Mr. Michael E. Winn
 Gary & Dee Woods
 Sue Woolever
 Dean A. Zehring
 Mrs. Lee Zoller

IN MEMORY OF VIRGINIA BLANK LYBROOK

Keven Snyder
 Henrietta T. Schaefer
 Barbara and Evert Wolfe

VALENTINE'S DAY SERENADES

FOR LSB EMPLOYEES

Logansport Savings Bank

FOR KIM BERKSHIRE

Lois Stevens

FOR PLEASANT ESCAPE RESIDENTS

Ted Franklin and Ellen Cicchelli

FOR ANN SMALL

Karl Eshelman Farms

FOR BRIAN RITTER

Monique R. Outzen

FOR COLE HARDWOOD STAFF

Mr. Miit Cole

FOR EMPLOYEES

Mr Michael McCord

FOR LUCY BURNS

Leo Burns

IN HONOR OF JUNE LAND

Ms. Elizabeth Billman

FOR PAT MCCORD

Mr Michael McCord

FOR PROSECUTOR'S OFFICE

Mr Randy Head and Lisa Swaim

FOR STEVE CRISPEN

Mrs Deanna Crispen

IN HONOR OF SARAH AND LAURA CAHALAN

Mr. and Mrs. Donald D. Shelhart Jr

VALENTINE'S DAY

Mr. and Mrs. John H. Jones
 Martin's Super Markets #18
 Logansport Memorial Hospital

DONORS

Mr. Michael C. Anderson
 Margaret and Ed Armstrong
 Jack and Rovena Ayers
 Ms Rebecca B. Baer
 Matthew D. Barrett
 Beta Sigma Phi Sorority, Alpha Phi Chapter
 Mr. and Mrs. William G. Biehl
 Ms. Elizabeth Billman
 Mr. and Mrs. Kurt S. Brandstatter
 Mr. and Mrs. Robert Brandstatter
 Robert R. and Carol J. Bridge
 Lindsey Brown
 Kenny and Sally Bullick
 Mr. and Mrs. Leo Burns
 Mr. and Mrs. William C. Bussell
 James H. Callaghan
 Ann and Pete Cangany
 Cass County Historical Society
 Cass County Humane Society, Inc
 Cass County Roosters Charitable Foundation
 Mr. and Mrs. Jack Chambers
 City of Logansport
 Columbia Middle School
 Mr and Mrs Richard B. Copeland
 Dick and Nancy Cottrell
 Joan L. Davis
 Ronda Deitrich
 Mr. and Mrs. James K. Ellis
 Mr. and Mrs. Dave Eshelman
 Brian Fife
 June Fisher
 Eric D. Foerg & Caitlin Bair
 John T. Ford
 Mr. and Mrs. Donald L. Fox
 Fraternal Order of Police #71
 Mr. and Mrs. Richard A. Gates
 Bob and Sandy Grandstaff
 Green Power, Inc.
 Robert N. Green
 Mr and Mrs Michael J. Haas
 Mr. Happy Burger West, Inc.
 Vickie Silvers Hardin
 Vivian E. Harrington
 Independent Colleges of IN, Inc.
 Indiana Alpha Delta Kappa Mu Chapter
 Mr. and Mrs. Michael R. Jacks
 Nancy J. Kaye
 Ms. Mary Lou Kesling & Louis Marocco
 Lori A. Koch
 Dr. John and Marlene Konsek
 Janet Layer

Mr. and Mrs. Daniel J. Layman
 Joyce Leach
 Little Turtle Waterway Corporation
 Logansport Art Association
 Ms. Peggy M. Long
 Rodney and Vickie Mason
 Ms Judy Masters
 Mr. and Mrs. Richard McClain
 Metea Baptist Missions
 New Waverly United Methodist Women
 Onward Christian Church
 Judge and Mrs Thomas C. Perrone
 Mr. & Mrs. Robert K. Ramer
 Mr. and Mrs. Burton Reed
 Judge and Mrs. Julian Ridlen
 Jesse Robinson
 Mr Stephen Royce
 Mr. and Mrs. Joe A. Rush
 Henrietta T. Schaefer
 Mr. George R. Shanks
 Emilie A. Slusher
 Christopher and Beth Ann Smith
 Ms. Ashley Smith
 Mr. and Mrs. Robert Sonafrank
 Mr and Mrs Phil Starkey
 Matthew Lewellen
 Mr. Jim Steinberger
 Steinberger Construction
 Debra D. Stevens
 Lisa Sutherland
 Lisa Terry
 Mr. and Mrs. Jeffrey G. Todd
 George and Mary Vautaw
 Michael W. Vautaw
 Ms. Donna Wong
 James & Bethanne York
 Mr. & Mrs. Mitchell L. Zehring



PO Box 441

Logansport, IN 46947

(Gifts are tax-deductible as allowed by law)

Enclosed is my contribution in the amount of \$_____ to further the purpose of CASS COUNTY COMMUNITY FOUNDATION, INC.

Donor's Name

Street Address

City, State, Zip

Gifts to the Community Foundation will enrich the quality of life in Cass County.

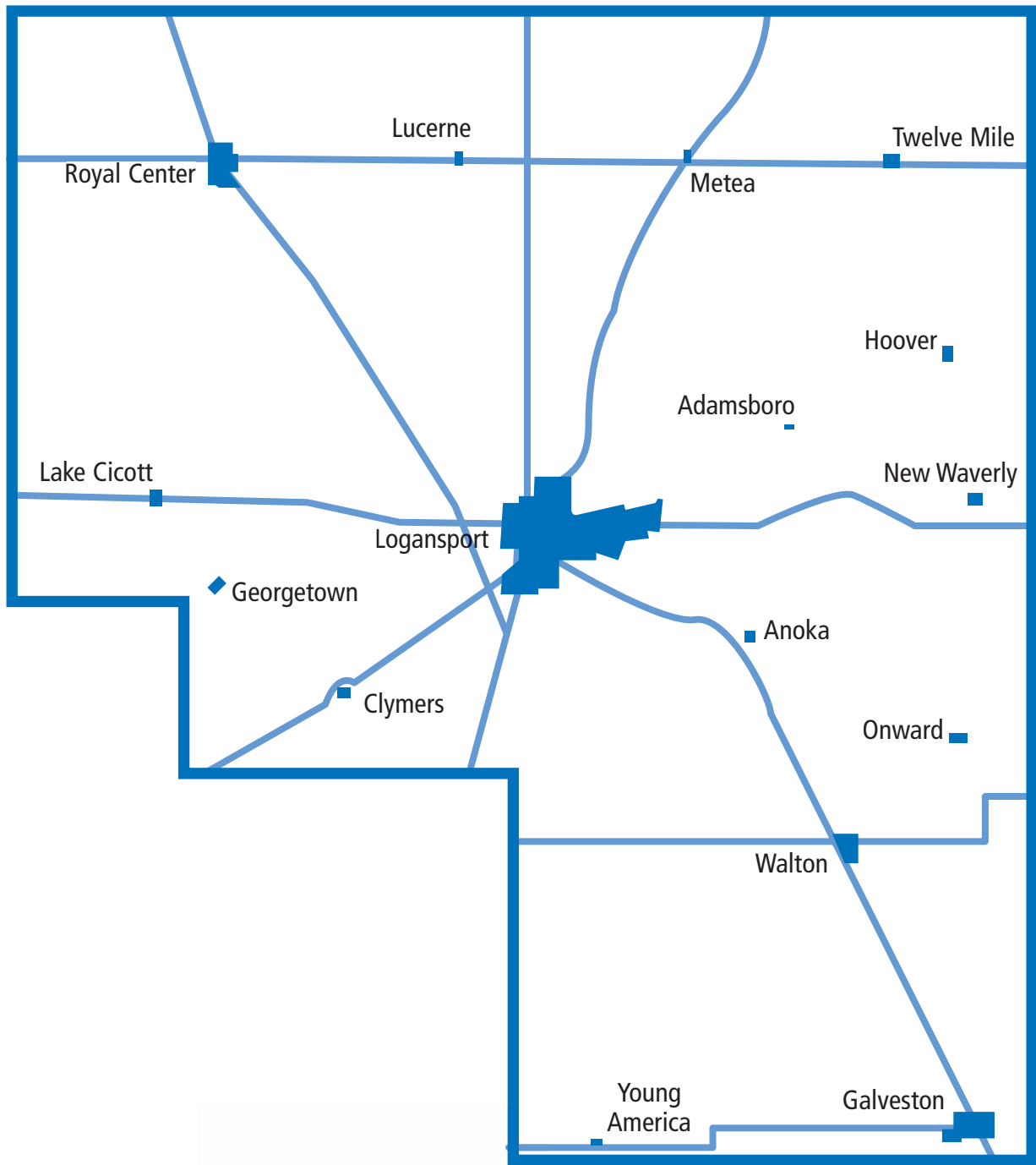

Excellence. Accountability. Impact.™



Cass County Community Foundation

729 E. Market St. • Logansport, IN 46947 • (574) 722-2200
P.O. Box 441 • Logansport, IN 46947

